'Little Business Man' to Get Roosevelt Aid

THE WEATHER
Fair and slightly warmer tonight with lowest temperature in middle 20's; Friday increasing (fondness with rising temperature; possible light snow or rain; gentle to moderate variable and southerly winds.
Sun Rises, 7:09; Sun Sets, 4:43.
High Tides—1:30 A. M., 2:21 P. M.
5 A. M. TEMPERATURES

BOSTON	22	Chicago	32
Washington	35	Los Angeles	62
New York	28	San Francisco	48

BOSTON EVENING AMERICAN
NEW ENGLAND'S GREATEST EVENING NEWSPAPER
The only Boston evening newspaper with direct news services—from Associated Press and International News Service
7 SPORTS STOCKS CLOSING PRICES
VOL. XXXIV—No. 256

Copyright, 1938, by N. E. Newspaper Publishing Co.
Entered as second-class matter at Boston Postoffice.
THURSDAY, JANUARY 20, 1938 PRICE 3 CENTS

MYSTERY ILLNESS STRIKES 100 RADCLIFFE STUDENTS

U.S. Probing Seizure of Tanker

PARIS, Jan. 20 (AP)—French and American naval authorities today sought details of the reported seizure of an American oil tanker by two Spanish insurgent war vessels off Barcelona.

The French naval ministry said the French destroyer Vauquelin reported the tanker Nantucket Chief was steaming toward Palma, on insurgent Mallorca, Tuesday.

The Vauquelin sighted the tanker, formerly named the Gulflight, and the insurgent gunboats in the Mediterranean 60 miles north of the Balearic Islands, which include Mallorca.

The Vauquelin's message confirmed that the Nantucket Chief was flying the American flag and declared she had an American crew.

Both the French navy ministry and the American embassy said it was not determined whether the ship was seized within Spanish territorial waters.

NEW YORK, Jan. 20 (AP)—The American steamship Nantucket Chief was captured by insurgent war vessels as it attempted to deliver its second cargo of gasoline to the Spanish government, Daniel W. Armstrong, vice-president of the Eastern States Petroleum Co., said today.

Armstrong said the ship left Port Arthur, Tex., Nov. 28, and discharged its cargo off Barcelona, and went to Batum (U. S. S. R.) on the Black Sea, where more gasoline was loaded. On its voyage back to Barcelona with 74,000 barrels of gasoline, it was apprehended by the insurgent craft.

Armstrong said the Nantucket Chief is the old Gulflight which was torpedoed in 1915 by a German submarine off the Scilly Islands near England.

In this, the first torpedoing of an American vessel during the World War, three lost their lives. The German government offered apologies and reparations.

Roosevelt to Aid 'Little Business'

Plans to Call Number of Small Firms to Take Part in Parleys

WASHINGTON, Jan. 20—A White House aide said today President Roosevelt would call in small business men soon in seeking co-operative methods of regularizing business and employment.

This was disclosed as the President put forward organization of a continuing, all-embracing council as a method of helping the administration formulate national economic policies. Roosevelt said the council should include small business men.

Thus far, a White House official noted, the presidential conferences have included only captains of industry and finance and labor leaders.

He asserted that hundreds of letters had been received from smaller business men, pointing to this and requesting similar White House audiences.

PICKED AT RANDOM

As a result, the President instructed aides today to go through a stack of these letters, select at random a number of smaller corporation officials, and call them in.

The President's suggestion that labor unions should make public their financial statements to union leaders today both bewildered and angry.

All who could be reached said

Continued on Page 2, Column 4

Appoints Dorgan Legislative Aide

Mayor Tobin today appointed former Representative Thomas Dorgan of Dorchester city legislative agent at an annual salary of $5000.

He also named Assistant Corporation Counsel Rudolph Robitaille as assistant agent to aid in representing the city at the State House.

Close friends of the mayor stated an appointment next month would be that of former City Councilor Henry Seisholtz of East Boston as assistant corporation counsel at a salary of $4000 yearly.

Dorgan was an active campaigner for Mayor Tobin. He is a graduate of the Boston University law school and is well known in the Legislature. He is the father of the Teachers' Oath law.

Group in Senate O. K's Reed

WASHINGTON, Jan. 20 (AP)—A Senate judiciary sub-committee voted unanimous approval today of the nomination of Solicitor General Stanley F. Reed to be a justice of the Supreme Court.

The vote was taken immediately after the committee concluded a brief hearing on Reed's qualifications.

Chairman Logan (D.) of Kentucky said there was no discussion by the committee members, and that only one protest against confirmation had been received—from a "gentleman in New York," who wrote that he did not personally know the Solicitor-General.

The judiciary sub-committee will put the nomination before the full judiciary committee Monday. Prompt approval was expected and final Senate confirmation was slated for early next week.

Citizenship for Vicki Baum

HOLLYWOOD, Jan. 20 (AP)—Vicki Baum, German writer now working in Hollywood, said today she would take the oath of allegiance as an American citizen next week. She has passed her final examinations.

Errol Flynn Buys Ketch

Purchases McQuesten Craft in Marblehead

With Errol Flynn on his way back to Hollywood, it was announced today the Warner Brothers star had purchased Avenir, 75-foot ketch, from George E. McQuesten of Marblehead.

Flynn arrived in Boston, Tuesday, to buy a boat which he plans to use for a West Indies cruise in the spring.

South Shore Youth, 19, Missing

George Woodward, 19-year-old student son of Ernest C. Woodward, wealthy Rockland business man, has been mysteriously missing for a week, the Boston Evening American learned today.

The student, who lives with his parents in their beautiful home in Rockland's best residential section, attended classes last Thursday at the Bryant & Stratton Commercial School in Boston.

He was last seen, the Evening American learned, at 11 p. m. that day, when he left a party in the Cambridge apartment of a girl student of the school after suddenly announcing he was going to sleep.

Today the parents of the missing youth declined to discuss his strange vanishing, but admitted the case is "in the hands of the authorities."

NO MARRIAGE CLUES

Police of Boston and Cambridge, as well as state police, denied that they have been asked to search for the missing student, but school officials said that operatives of the William J. Burns detective agency have discussed the disappearance with them and that young Woodward has not been in school since a week ago today.

It is also learned that detectives have made inquiries at Hampton Beach and at Seabrook, both in New Hampshire, as to whether the student had applied for a marriage license.

There was no record of any such application in either New Hampshire town, however.

Police and detectives are declared to have said he was last seen at 11 p. m. that day, a further air of mystery was lent today when the mother of a girl in his home town with whom he is declared to have been keeping company said he was at the girl's home last Sunday.

SAW GIRL SUNDAY

This girl is Etta Tedeschi, 19 of Belmont street, Rockland, secretary to a Boston naval architect. According to her mother, Woodward dropped in at the Tedeschi home Sunday morning, returned and spent the afternoon and went out in the evening with Etta.

But from a girl student of Bryant and Stratton it was learned that young Woodward, at 11 p. m. a week ago today, left a party in her Cambridge apartment after

Continued on Page 4, Column 7

Watertown Auto Crash Injures 3

A young Waltham girl and two youths were injured early today when their car skidded and crashed into a tree at Mount Auburn and Belmont streets, Watertown.

The injured persons are Miss Eileen McClery, 17, of Charlotte road; Ernest J. Meunion, Jr., 20, of Upland road, and Everett McElhiney, 21, of Worcester street, both Watertown. They were taken to Cambridge Hospital.

SUFFOLK LAW SCHOOL
A Department of Suffolk University
High School Graduates admitted up to February, 1939. College requirement after this date. 4-year course. LL.B. degree. Day & Eve. classes begin Mon., Jan. 31. Call or phone for catalog. 10 Derne St. CAP. 0434.

Police 'Bungling' Hit by 2 Hub Girls

Charge Their Loss Treated Lightly After Report

Already harassed by charges of laxity, police at the Back Bay station today smarted under new accusations of "bungling" their investigation of a $2500 robbery in the Bay State road apartment of two attractive girl radio station employes.

The young women, Marjorie Burns, 28, and Bettie Ragland, 22, revealed that they were compelled to appeal to a friend in a Cambridge city police department to get action from local officers.

Their charges followed less than 24 hours after the Back Bay personnel had been charged with failing to act promptly in solving the slugging of a Back Bay debutante.

The attack was cleared up, police said, with the arrest of 19-year-old Joseph DiOrio, messenger boy, by headquarters detectives. He now awaits arraignment in juvenile court. The youth has allegedly confessed to beating Emily Davis, daughter of socially prominent Dr. Lincoln Davis, as she entered her Beacon street home.

Miss Burns criticized police for declaring the amount of loot stolen from her apartment at less than $300 when she said the cash value was at least $2500, to say nothing of the sentimental value.

CALLED POLICE

The police who responded to her alarm, she declared, treated the matter "lightly."

The girls said they returned to find the apartment door lock unlatched and the interior ransacked. They notified police and officers

Continued on Page 6, Column 4

Bishop Removes Fasting Dean

MEMPHIS, Tenn., Jan. 20 (AP)—Bishop James M. Mason removed fasting Dean Israel Harding Noe today.

The bishop, recovering from a serious illness sent a lengthy written communication to the deanery today in which he notified the clergyman he was taking over the duties of St. Mary's Episcopal Cathedral.

This step had been urged for several days by some leaders of the church. It came at a time when the dean apparently was getting much weaker.

The dean, fighting to prove the fact of immortality, made no immediate comment. He has taken no nourishment except the communion wine and wafer for 19 days.

Husband's Illness Worries Myrna Loy

HOLLYWOOD, Jan. 20 (INS)—Myrna Loy, the popular screen star, went to work with an apprehensive heart today. Her husband, Arthur Hornblow, Jr., Paramount producer, was in the hospital recovering from an emergency appendicitis operation. He was stricken yesterday as he prepared to leave his home for the studios

Robbed

Smile Despite $2500 Loss

BETTIE RAGLAND MARJORIE BURNS

Smiling now are Bettie Ragland and Marjorie Burns, but earlier, when they returned to the apartment they share on Bay State road, they were terrified to find that in their absence at work a burglar had robbed them of $2500 worth of furs, jewelry and so on. Miss Ragland is an announcer and Miss Burns is in the script department at a Boston radio station.

Boston Evening American Photo

Find Woman Hiker Beaten; Man Held

PASADENA, Cal., Jan. 20 (INS)—sitting calmly beside her stripped, almost naked, beaten and attacked Bunita St. Dennis, 23, pretty Syracuse, N. Y., hitch-hiker, was discovered in a blood-soaked car on a lonely road near here early today, her alleged attacker, 24-year-old butcher, of San Diego.

Suffering from exposure and loss of blood, the girl was taken to an emergency hospital by deputy sheriffs who happened to pass. Today her alleged attacker, Lloyd Treadwell, 25,

Hialeah Park Race Results

EARLY CHARTS AND RACE RESULTS ON PAGE 24

DAILY DOUBLE—Higher Bracket, 1st Upsala, 2nd—PAYOFF $144.70

THIRD RACE—Purse $1000, claiming, four-year-olds and up, 5½ furlongs.

1—American Prince
2—Squeezer
3—Albuquerque
4—Buddy Tracey
5—Soul-winner
6—Artistscope
7—Brandon Prince
8—Black Thorn
9—Bomber

First	Second	Third
2	9	7

Confines Girls to Rooms

More than 100 Radcliffe College girls have been stricken with a mysterious gastro-intestinal disturbance, the Boston Evening American learned today.

About a dozen cases have been reported in each of the nine undergraduate dormitories, Dr. Florence Gilman, head of the Radcliffe hygiene department, declared.

The physician stated that the ailment was similar to the gastro-intestinal sickness which afflicted about 50 Harvard students early last month.

Although examinations started today at Radcliffe, Dr. Gilman said the girls were still confined to their rooms.

She also stated that about 14 examinations were also reported stricken and were confined to their homes in Greater Boston.

As was the case at Harvard, the cause of the malady was not determined.

Dr. Gilman told the Boston Evening American that, like the outbreak at Harvard, the illness was characteristic by nausea and in some cases fever.

Dr. Gilman believed the upsets might have been caused by nervous tension preceding the examinations.

A check of the food served at the dormitories, she stated, revealed that it was not the cause.

The nurse, Dr. Gilman revealed, were assigned since there is no infirmary at the college. One nurse is regularly on duty at each dormitory.

Bertram Hall, graduate dormitory, was the only building unaffected.

Burglar Suspect Captured on Roof

Captured on the roof of an insurance building in Roxbury early today, a 21-year-old New York man insisted he was there for family reasons."

An electric drill, sledge hammer and other tools in his possession, he explained, were to be used for auto repairs.

Officials of the insurance company reported $3000 was in the safe of their offices.

Balances and Receipts

Washington, Jan. 20.

Treasury balance	$2,940,200,007
U. S. customs receipts	14,911,201

VALUE! FULL STRENGTH—100 PROOF FULL QUART—32 OUNCES
FAMOUS SINCE 1790
CALDWELL'S Old Newburyport BRAND RUM
A. & G. J. CALDWELL, INC. NEWBURYPORT, MASS.

COAL BIN EMPTY?
Turn to the "COAL, COKE, WOOD AND OIL" CLASSIFICATION in the Bargain Market in Classified

HAVE you talked with your Mother or Father lately? If not, do it tonight. Out of town calls of 26 miles or more cost less evenings after 7 and all day Sunday. There are savings as high as 50%. If your folks live out of town you can telephone 64 miles for the small sum of 25¢—80 miles for 30¢—96 miles for 35¢—140 miles for 45¢—Remember—evenings after 7 and all day Sunday—then all calls, 26 miles or more away, are lower. * 5 minute station-to-station rates.
NEW ENGLAND TELEPHONE & TELEGRAPH CO

$10,000 Cash Prizes in Movie Contest See Page 7 NO ENTRY FEE

CUTTY SARK 86 PROOF SCOTS WHISKY
A True Liqueur Scotch
Distributor for Massachusetts
WHITEHALL CO., LTD., BOSTON

Still Time to Start 'When a Cabot Loves a Kelly' --- Pictures, Page 14 Story on Page 15

Business Gives Its Remedy for 'Recession' Ills

WASHINGTON, Jan. 20—Here are the highlights of the recommendations made to President Roosevelt by Secretary Roper's business advisory council as a means of ending the recession.

WAGES AND HOURS

A fresh study of this subject should be made with the cooperation of the representatives of labor and industry who participated in the administration of NRA. Agreed with the President's objective of legislation to "end starvation wages and intolerable hours."

HOUSING

Pledged co-operation in the general policy of seeking to reduce the costs of home construction.

AGRICULTURE

Farm income must be protected through federal legislation to ensure stability of the whole economic system.

HOLDING COMPANIES

Agreed with principle of "geographic decentralization of industry" but deplored "any general move to outlaw proper holding companies."

PUBLIC UTILITIES

Avowed sympathy with elimination of utility pyramiding but is "disturbed" by the administration utilities conflict. Hopes abuses can be eliminated without "crippling" industry.

LABOR RELATIONS

Privilege must be attended by responsibility. (This was taken to mean that labor unions should be made legally responsible.)

MONEY POLICY

Recovery would be hampered by further cheapening of the dollar or "pump priming." Such actions would probably retard it.

TAXATION

Undistributed profits tax and capital gains tax should be modified as a means of stimulating of capital into private industry.

RAILROADS

A financially sound railroad situation will aid recovery. Approved in general recent statements of the President on this subject.

SOCIAL SECURITY

Present law must be amended to provide some stability of the system and to ensure adequate safeguards.

BUSINESS PRACTISES

The anti-trust laws should be revised to make them more specific. Monopolies are incompatible with democracy except in industries where monopoly is found necessary in the public interest under government regulation.

Scotch Lawyer, Kin Of Carnegie, to Wed

EDINBURG, Scotland, Jan. 20—An Edinburg attorney, J. S. Gordon Thomson, said today he expects to marry Miss Louise Miller of New York City, granddaughter of the late Andrew Carnegie, next August.

He met Miss Miller several years ago when she was staying with her grandmother, Mrs. Andrew Carnegie, at Skibo Castle, near Dornoch. Miss Miller's mother was Margaret Carnegie, daughter of the steel magnate.

Calm U. S. Thinking Urged by Wheeler

Chicago, Jan. 20 (INS)—Confused thinking on national problems at Washington and among the nation's business men and consumers is threatening democratic government, Senator Burton K. Wheeler of Montana declared today.

"The time is here when the nation's business men, its financiers, its consumers, its labor leaders and its agricultural spokesmen must work out our problems by sound and dispassionate thinking," he said.

Chautemps Wins Strikers Pay Raise

PARIS, Jan. 20 (AP)—Premier Camille Chautemps and his newly formed government won the first step today in efforts to arbitrate recurring labor disputes. Paris truck drivers and employers agreed in principle to an average 8½ per cent wage increase to meet increased living costs. The truck men struck December 23, and still held possession of a number of garages today. Employers demanded their evacuation before the final agreement was signed.

Business Group Plan to Be Put Up to Congress

Roosevelt Will Send Special Message Within Fortnight

Continued from First Page

that they made "public" their financial reports, although most of them defined "making public" as giving the statements to their members.

At the White House, it was said that many of the letters from the small business men complained of the capital gains tax.

NO TIME SET

Stephen T. Early, presidential secretary, told reporters the President had set no time for his business conferences. He added that the new advisory council was in the formative stage.

Consumers, investors, credit men, farmers, laborers, distributors, transportation men, financiers and big and little business men-all should have a voice, Roosevelt told 49 prominent industrialists in an initial conference yesterday.

The President and his visitors who compose Secretary of Commerce Roper's Business Advisory Council, harmoniously discussed broad proposals for stemming the recession. The meeting in the cabinet room next to the President's office lasted 90 minutes.

ERADICATE UNCERTAINTIES

The council members, saying the United States possesses all factors needed for prosperity if they are put to use, told the President in a formal statement of their views:

"Uncertainties that exist in the hearts of men today must be eradicated."

As a result, industry today enjoyed a much clearer picture of the President's program to offset the recession. The President in effect agreed to give "the great body of investors, large and small, reassurance as to the direction reform is to take."

It probably will come in a special message to Congress within the next two weeks.

Roosevelt also put his general approval on the following statements of the business leaders:

REVISES HIS VIEWS

There should be no further cheapening of the dollar or large-scale pump-priming of industry.

Revision of the undistributed profits tax and the capital gains tax is imperative.

Before "crystallizing" any reform policies for holding companies, the administration should consult with the Advisory Council. Roosevelt retreated somewhat from his blanket indictment of holding companies, conceding that some of them make for mass efficiency and are in the public interest.

There should be no fear of destruction of public utilities through government competition. The President assured the 30 men who canvassed the situation with him that his misunderstanding with the power interests applied to only 15 per cent of the industry.

Outmoded anti-trust laws should be revised so "the co-operation within industry attempted under the NRA" may be practiced without fear of federal interference. This "co-operation" would take the form of planned production, or "regularization of employment" as the advisory council prefers to call it.

PROTECTION OF LABOR

Roosevelt's exceptions to the council's proposals, in the main were designed to protect labor.

Whereas the council suggested "a fresh study" be made of hour-wage legislation now pending before Congress, the President expressed the wish and hope that such studies neither be delayed nor prolonged to the extent that would make action at this session of Congress impossible.

Whereas the council said of collective bargaining that "where there is power there must be responsibility" and urged enactment of the principal into law, the President suggested an approach by "common consent" instead.

He proposed a listing and reporting of expenditures and receipts of labor organizations instead of compulsory incorporation which the business leaders apparently favored.

LEADERS PLEASED

It became increasingly apparent Roosevelt was about to recommend modification of the anti-trust laws provided industry and labor can get together on an annual wage basis.

Among Bay State representatives on the Roper business advisory council who called on the President are Lincoln Filene, well-known Boston merchant; Henry S. Dennison, president of the Dennison Manufacturing Company in Framingham, and H. P. Kendall, president of the Kendall Company, Boston.

Bay State Presidential Advisers

LINCOLN FILENE H. S. DENNISON HENRY KENDALL

Shown above are three Massachusetts members of President Roosevelt's business advisory council, which yesterday outlined a general program it felt would constitute steps toward recovery of the nation and presented them to the chief executive. Left to right, Lincoln Filene, prominent Boston merchant; H. S. Dennison, president of the Dennison Manufacturing Company in Framingham, and Henry P. Kendall, of Boston, head of several New England textile mills.

Bay State to Pay $21,000,000 in Jobless Wages

WASHINGTON, Jan. 20 (AP)—Arthur G. Rotch, former Massachusetts state relief director, today told the Senate unemployment committee he estimated 120,000 persons in Massachusetts would be eligible for unemployment compensation payments, and that $21,000,000 would be paid out there in 1938.

He said payments would average $8 a week for five weeks.

He said there were indications of an increase in relief demands in Massachusetts in the next three months. Of the 80,000 on direct relief in December 28,414 were classified as employable, he said.

Rotch urged local control of relief, with federal contributions. He favored President Roosevelt's proposal for establishment of a federal welfare department. Federal grants should be made for all forms of relief, he said, one central agency in each state, he said.

78,000 ON WPA HERE

John F. McClintock, Massachusetts WPA administrator, said that as of January 12, there were 78,000 persons on WPA rolls in the state. This was an increase from 61,000 in June, he said.

He said the Massachusetts WPA attempted to effect turnover in personnel each 18 months. There has been no difficulty in obtaining approval of projects, he said.

Rotch, who represented the Community Federation of Boston and the Committee on Public Relief of the Boston Council of Social Agencies, said he believed Federal funds "should be granted to states based on the comparative needs of the states, taking into consideration what each state can raise itself."

He declared that a "preferred class of employable relief recipients" had been created—those employables needing relief who are fortunate to get on the WPA rolls.

INCREASE IN RELIEF

"The rest have had to stay on local relief rolls because of lack of funds," he said. "This state of affairs will be even more pronounced this winter because of the present recession.

"Many employables will have to seek help—they will turn to the local relief authorities and there will be little chance of their getting on the WPA because there are already large numbers on Detroit relief who have been hoping for the opportunity to get on the WPA and who have a priority position over the newcomers.

"I also feel that many of the WPA now feel that the government should continue to support them and do very little to seek jobs in private industry and take care of themselves."

These Firemen Take No Chances

NEWPORT, Vt., Jan. 20 (AP)—Newport firemen took no chances with 10 below zero temperature last night while extinguishing a small blaze. They noted a heated garage near the scene of the fire and drove the apparatus right inside

U. S. Chamber Heads Ask For More Tax Revision

WASHINGTON, Jan. 20 (INS)—Spokesmen for the United States Chamber of Commerce today told the House ways and means committee that heavy corporation taxes are a strong obstacle to recovery.

Adopting a conciliatory tone and praising the principle of the tax, subcommittee as an improvement on the present law, the spokesmen for organized business said the tax relief provided is not enough.

Fred H. Brown of Herlong, Wis., chairman of the Chamber's committee on federal finance, headed the witnesses. They included Alan Ellsworth C. Alvord, Washington lawyer; Henry R. Trumbull of New York and Raymond H. Berry of Detroit.

The Chambers position was stated as follows:

1—**Proposed revision of undistributed profits tax grants relief to business, but the tax should be repealed outright.**

2—**The proposed revision of capital gains taxes also is an improvement, but does not go far enough.**

3—**Changes in estate and gift taxes unnecessarily place burden upon comparatively small estates.**

Clausen described the report of the tax subcommittee as "a sincere effort on your part, under very hampering limitations, to deal with a difficult situation."

He opposed the administration decision that any tax changes must not lower the total volume of government revenues. He pointed out that taxes on business have ranged 20 per cent in two years.

U. S. Business Upturn Visioned by Chester

WASHINGTON, Jan. 20 (INS)—A widespread business upturn during the year was predicted today by Thomas H. Chester, chairman of the National Association of Manufacturers.

Appearing before the Senate unemployment committee, the chairman of General Foods Corporation based the optimistic prediction on a survey of business conditions of approximately 60 leading industries represented in his association.

They included steel, publications, oil, building supplies, automobiles and shipbuilding.

URGES COOPERATION

"Two-thirds of the companies expect improvement before the end of the year and opinion is about equally divided as to whether recovery will come in the first or the latter half of the year," Chester said.

Chester urged full cooperation between business and government to make recovery permanent, called for a clarification of administration policies toward business and a cessation of the "dog fight" between certain business leaders and administration spokesmen.

"Business can take most anything on the chin, if it knows what the rules are," he said. "We are ready and willing to go ahead."

"Do you think that the speeches made by Secretary of Interior Ickes and Assistant Attorney General Robert H. Jackson helped any?" asked Senator Davis (R.) of Pennsylvania.

"I don't think that any of that stuff helps," Chester replied, "but the administration is not entirely to blame."

Asked by Chairman Byrnes (D.) of South Carolina, what Congress could do to help bring the recovery, Chester replied:

"I visualize the situation in the country as serious. And I think the public is pretty well up on the fact that business, labor and the government seem unable to agree on a program. I think we ought to get together. And the sooner the better."

As one of immediate measures to "recovery," Chester recommended modification of the surplus profits tax and capital gains tax. It would unlock a flow of capital, he said.

2 New Air Raids Made on Valencia

MADRID, Jan. 20 (AP)—Insurgent air raiders today twice attacked Valencia, not yet recovered from the three terrific bombing raids of yesterday which caused exceedingly large casualties.

No estimate of casualties or damage in today's raids was immediately available. Six bombing planes from Palma, insurgent base on the Island of Mallorca, participated in the raids.

Seeks New Funds For Nazi Probe

An additional $2000 appropriation to complete their work was scheduled to be sought before the Ways and Means Committee today by members of the special commission investigating Communist, Nazi and Fascist activities in this state.

The original appropriation was $3000. Senator Sybil Holmes of Brookline, chairman of the commission, has already submitted a preliminary report.

Accept Resignation Of Currency Head

WASHINGTON, Jan. 20 (INS)—President Roosevelt today accepted the resignation of J. F. T. O'Connor as Comptroller of the Currency, but asked the Californian not to relinquish his office until April 1 because of "important unfinished work in connection with the payment of dividends to depositors in closed national banks."

O'Connor tendered his resignation to take care of "pressing matters" in California. It is generally understood he intends to become a candidate for governor.

Hurley Returns, Flood Control Still in Air

Visit With President Fails to Settle Controversy

Still split with President Roosevelt over flood control, Governor Hurley returned from Washington today.

With the five other New England chief executives, Governor Hurley conferred with the President for more than an hour yesterday.

On their departure the governors were no nearer a solution than when they arrived at the White House.

The stumbling block was whether the federal government or the interested states shall control and fund three flood control projects planned along the Connecticut and Merrimack rivers.

HOPEFUL OF SETTLEMENT

Governor Hurley indicated that he was optimistic that "definite and favorable" action would come out of the White House conference.

He said the technical experts representing the governors were conferring with federal authorities in Washington in an attempt to reach a solution.

The governor declared that he had told the Massachusetts representatives, headed by Miss Elizabeth Hershy, chairman of the state planning board, to remain in Washington until they obtain some definite promise to proceed.

Although no meeting with the President was the first since his recent message to the Legislature in which he opposed the New Deal attitude on child labor and food control, Governor Hurley said the President was "cordial" and that they discussed nothing except flood control.

SEES COMPROMISE

Meanwhile, in Hartford, Ct., Governor Wilbur L. Cross, chairman and spokesman of the New England Governors' Conference, stated on his return from Washington:

"The next step toward some solution of the problem will probably come when the technical experts of the Six New England states meet."

He said this meeting would probably take place soon in Boston.

Also optimistic that a compromise between the state and the Federal government would be reached was Governor Cross said:

"The situation is not hopeless. You never know when a break is coming."

GOV. AIKEN SWITCHES

It was reported in Washington today that Governor George D. Aiken of Vermont switched his position yesterday and now favors government control of the projects.

If the Vermont governor is against state ownership, he has joined what is reported to be a large force of Democratic New England congressmen who are following in line with the administration policy of low-cost, federal flood control projects.

The McCormack-Brown amendment to the flood control bill of 1936, which stipulates that the federal government purchase all land for dam sites, appeared today in Washington as the only compromise on which the governors and supporters of the administration might get together.

Outright federal purchase of the lands for the Connecticut and Merrimack valleys projects would save Massachusetts about $2,800,000 and New England some $7,000,000 but cost them all incomes from any power systems.

To the many wearers of the famous Shepardess stockings

Wm. Filene's Sons Co.

is pleased to announce a new shop

on the Street floor for the sale of

Shepardess SILK STOCKINGS

A separate Shepardess shop is open on the street floor . . . with a new decorative motif . . . new displays . . . and completely stocked with NEW Shepardess merchandise in the NEW Shepardess colors, of the same Shepardess quality, Shepardess workmanship, Shepardess value that you know so well. The prices are the same as you've paid in the past . . . featuring the famous "Shepardess 88" stockings. Three of the same saleswomen from whom you've purchased Shepardess stockings in the past, will continue to serve you at Filene's, the EXCLUSIVE Boston store for these stockings . . . Miss Jackson, Miss Robinson, Miss Hallas.

EIGHTY-EIGHTS	ELITE	ROYAL	SUPREME
88c	$1	$1.15	$1.35

A FITTING COMPANION TO SHEPARDESS STOCKINGS

Shepardess UNDIES

Shepardess underwear of the same famous quality that you've bought in the past . . . undies tailored to the rigid Shepardess standards you know so well . . . with all the features that you expect in Shepardess underwear. And remember, Filene's is now the only Boston store selling Shepardess underwear.

OF RAYON and SILK VESTS, BLOOMERS, PANTIES	OF FINE QUALITY RAYON VESTS, BLOOMERS, PANTIES
$1 each	59c each
$1.25 for extra sizes	69c for extra sizes

Also of Fine Rayon, Chemises or Combinations, $1 (extra sizes $1.25)

Shepardess Shop—Street Floor—(Near Toiletries Shop)—Filene's

QUALITY NEVER TAKES A HOLIDAY AT SCHRAFFT'S

COMPLETE LUNCHEONS

55¢, 65¢, 85¢

Egypt King Weds Absentee Bride in Oriental Splendor

New Consort Views Ceremony From Behind Lattice

CAIRO, Egypt, Jan. 20 (AP)—Egypt's boy King Farouk was married today to his dark-eyed Rose of the Nile, Farida, amid scenes of Oriental splendor dazzling as in the ancient days of the Pharaohs.

But Farida Zulficar, 16-year-old daughter of an Egyptian high court judge, was not present at the ceremony in Koubbeh Palace which made the second queen of Egypt since Cleopatra.

Excluded by Moslem custom, she watched the rites through a lattice from an adjoining room.

As the marriage contract was signed guns of the ancient citadel and others throughout the country crashed in royal salute to tell joyous Egyptians their king was wed.

Farida's father, called the bridegroom signed the Moslem contract which made her the wife of the 17-year-old ruler of Egypt's 16,000,000 people.

GAY CELEBRATION

The bride had slipped away unexpectedly from her Heliopolis villa, wearing a gray coat, skirt and small black toque and with her mother drove to the palace in a closed car.

Wild cheering and the clamor of bells and guns greeted her.

Queen Mother Nazli and the King's four younger sisters witnessed the ceremony for the bride and her mother.

The crashing guns announced three days of celebrations throughout the land of the Sphinx, Shaggy-Bedouin horsemen, who had come in the streets gates from spring in the city, from the desert, flanked madly about, firing their rifles in the air.

Drums throbbed, camels were tied and Egypt's wee hours were forgot.

WEARS SILVER GOWN

Farida didn't even get to wear her silver lace wedding gown in its 20-foot train and veil of royal length, until the afternoon, a reception at the palace.

The Moslem wedding ceremony was held on the ground floor of Koubbeh Palace, performed by Sheikh Moustapha El Maraghi, rector of Azhar University and supreme Moslem authority.

He was assisted by the Grand Mufti of Egypt, the president of the supreme court, the minister and the president of the Cairo religious court.

The purple robes and white turbans of these four sheikhs contrasted with the formal uniforms of the guests. Farouk himself wore the black and gold uniform of a field marshal.

The ceremony lasted for ten minutes.

The assemblage then recited a short prayer, invoking divine blessing on the marriage.

RECITES VOW 3 TIMES

Then the boy King extended his right hand, with thumb upright, to Farida's father, Youssef Zulficar Pasha. They joined thumbs.

The officiating sheikh, covering the handclasp with a silk cloth, asked Farouk whether he accepted the bride, and the father whether Farida accepted Farouk.

Both assented, and the bride's father said:

"I betroth to your majesty my daughter, Farida."

The King replied:

"I accept her betrothal to myself from thee, and take her under my care and bind myself to offer her my protection. Ye who are present, bear witness."

The king repeated the vow thrice, after which the contract was signed by the king, the bride's father, Sheikh El Maraghi, the grand chamberlain and the chief of the royal cabinet. The latter two acted as witnesses.

SETS DIVORCE SUM

The contract was like that at any Egyptian marriage, except that it did not mention a dowry, which Moslem husbands give the brides. It did stipulate, however, the sum Farouk would pay Farida in the event of divorce.

There were refreshments, and each guest was given a $200 golden caddy box as a souvenir.

Ten miles away, in Cairo, crowds surged through the streets, dancing and shouting "Long live Farouk!" Bullocks were slaughtered in every district, and the meat distributed to the poor.

Farida delegated her father to give her in marriage to the King a half hour before the palace ceremony, in a legal transaction in the presence of two witnesses at her Heliopolis home.

In addition to her father and an uncle, there were 23 royal princes, Premier Mahmoud Pasha and cabinet ministers at the Koubbeh ceremony.

After a week-end of wedding receptions and teas, the bride will retire from the public eye—her $25,000 trousseau, 45 dresses of gossamer and lace, shimmering satin and glittering jewels for Farouk alone to see.

They will go Sunday to the King's country estate, Inchass, 40 miles northeast of Cairo, for their honeymoon.

Floodlights will light the city tonight for continuation of the festivities. The King will review his troops tomorrow, and hold the first of three state banquets in Abdin Palace, to which have been invited 3,000 guests.

Queen

Gets Only Peek At Her Own Nuptials

MISS FARIDA ZULFICAR
Watches as She Becomes Queen

G-Men Find Body Of Ross, Killed By Kidnapers

Searching Party Led By J. Edgar Hoover to Dig Up Remains

CHICAGO, Jan. 20 (INS)—The body of Charles S. Ross, kidnaped and murdered Chicago millionaire, was found today by G-men in the far northern part of Wisconsin, it was announced by an agent attached to the federal bureau of investigation's office here.

He added that Chief G-man Edgar Hoover headed the party awaiting equipment to dig the body out of its grave.

ST. PAUL, Minn., Jan. 20 (INS)—In utter secrecy, special squads of G-Men today strove to piece out an ironclad case of kidnaping and murder against Peter Anders, 30-year-old lumberjack.

Under the personal direction of J. Edgar Hoover, chief of the Federal Bureau of Investigation, they sought further evidence to back up Anders' confession of having killed Charles S. Ross of Chicago after collecting a $50,000 ransom.

Reports were current that not only the body of Ross, but that of Anders' accomplice, James Atwood Jones, had been found. The prisoner was said to have admitted slaying his confederate to avoid splitting the ransom.

Equally without authentication were reports that the G-men had a third kidnaper in custody and that they were combing gambling haunts in the St. Paul area for the whereabouts of Ransom Andrus, who only $4,100 left when seized at the Santa Anita racetrack, near Los Angeles.

The rumors also included statements that Anders was suspected of other kidnapings and torture slayings perpetrated in the belief that he had been connected with the kidnap-killing of Dr. and Charles Mattson, Tacoma, Wash.

Hoover finally denied this part, but W. W. Mercer, Ross' attorney and then denied the other children had been taken to view the body of their father, who was neither youngsters attended school yesterday.

Daughter of Once Richest Duke In Poor House

78-Year-Old Spanish Woman Penniless And Hungry

MADRID, Jan. 20 (AP)—Penniless and broken by age and illness, Dolores Tellez-Giron y Domine, daughter of the last Duke of Osuna and member of a once fabulously rich Spanish family, has entered a home for aged and destitute working women.

Her petition for admission said she was without food or means of support. When authorities granted it, she was taken to the institution by friends from the miserable room she had occupied. She is 78 years old.

Her uncle, to whose title her father succeeded, was the famous Duke of Osuna, once the richest man in Spain and one of the richest in the world.

About the middle of the nineteenth century the duke boasted he could travel from either the French or the Portuguese border to Madrid without leaving his own estates.

The story is told that once an argument because a meal was not prepared when he arrived unexpectedly at one of his 30 castles, he ordered that thereafter meals be prepared daily for him and his party in all his castles, even though he visited some of them only once a year.

He had the best opportunity to display and spend his fortune as ambassador to Russia, where he lived even to outshine the Czar. Hearing once that the Czar had purchased an extremely expensive table coat for himself, it is said the duke ordered two such coats and presented them to his host and coachman to the great displeasure of the imperial couple.

He was said to have dissipated a huge fortune in less than a decade. The duke succeeded to the title of his brother, Joaquin Tellez-Giron y Domine's father.

Tears

Hearty Welcome Given Son From Far East

JOSEPH RINEHART FUNG DONG.
Stranger to English Words

White 'Son' Joins 'Old Fung' Again N. Y. Chinese Gay

U. S. Boy, Abandoned By Mother, Reared In China, Is Back

NEW YORK, Jan. 20 (INS)—Chinatown rejoiced today, for Fung Dong, affectionately called "Old Fung" by his friends, is reunited with his favorite son—a white son—whom the old Chinese adopted 19 years ago.

The boy, born Joseph Rinehart, is toward U. S. forest his tears as he returned to New York, because he was frightened by an oppressive reception at Pennsylvania Station that approached the proportions of a riot.

Although he looks like a typical American lad, Joseph knows no English. He speaks the Chinese village of Nom Hip, in which he was reared. He speaks no English.

ABANDONED BY MOTHER

Joseph was but a baby two months old, his mother, Ana Mihally Rinehart, "Old Fung" said abandoned him in the summertime shop of Fung Dong, Chinese Boy-Keeper in Long Island.

He knew he took Joseph—or Fung Kwai, Kong—to his wife, Tan Sa, in China, so that the boy might learn of a mother's love.

Approaching manhood, Joseph felt he was being apart from these Chinese youths with whom he had played and grew to a Chinese high school. In his letters to Fung Dong, he began to belong to America.

PRIVATE SCHOOL

Fung resolved to let friends send the boy to private school, and now he wants him to learn American business methods in the shop of his employer, Mr. Y. Tang, Chinese importer.

Joseph left Hongkong on the S. S. Empress of Russia December 22, arriving, his first sight of Western civilization, a very blue, gray, cold port. Fung met him and took him home.

After the reception in the Wong household, Joseph and Fung were taken to Chinatown, where all residents of the town cheered the American boy tonight. Fung was a celebrity in the Chinese community.

Collie Faces New Death Sentence for Boy Bite

NORTH ANDOVER, Jan. 20—[illegible] Sandy, four-months collie who [illegible] barely escaped execution [illegible] months ago, [illegible] today is to [illegible] the sea again.

Animal Inspector William Smith [illegible] the dog's owner, Mrs. [illegible] Gowing of Mt. and Miss Hodges, [illegible] a fight recently [illegible] Gowing [illegible] Mrs. Hodges [illegible] was fined by the selectmen, when [illegible] of residents of the town cheered [illegible] American boy tonight. Fung was a celebrity in the Chinese community.

Train Leap Convict Taken to Norfolk

Worcester, Jan. 20—Edward J. Moriarity, prisoner who was seriously injured in an attempted escape of a moving train in a desperate attempt to escape, was moved from Worcester City Hospital to the Norfolk County Jail today.

Dr. George A. Maclver of the Worcester City Hospital said Moriarity's leg had not fractured his skull and was in better condition.

Moriarity leaped from the train when he learned that Moriarity's leg had not fractured his skull and was in better condition.

Heirs to $65,000 Sought in Boston

Posting were asked today to help locate relatives of an Mrs. Kate Williams, who died in Pasadena, Cal., leaving an estate valued at $65,000.

Inquiry was made to a letter to probate headquarters from Mrs. Annie K. Barton of Armstrong, Pa., Canada, who said she had married [illegible] and was married to a [illegible] affidavit in an effort [illegible] ...

Well, It Looks Like Case for Doghouse

HAVERHILL, Jan. 20—Weix C. Steele, Haverhill dog officer, today was undecided whether to "earn" taking a swim at King's Beach or defendant or prosecutor.

The incident developed after Swampscott police had arrested Steele on a charge of [illegible] He then had a beach party for thirteen street that a dog had stolen friends—serving cake and ice [illegible] cream. Steele [illegible] for two weeks. The action [illegible] against the bottles over drinking. It wasn't so bad though because the animal [illegible] the mercies had climbed to 40 [illegible] ...

Lynn Baker Swims, Gives Beach Party

Steve Steele, Lynn baker, today observed his 41st birthday by [illegible] ...

Mother of 7 Sentenced

Mrs. Grace Flower, 38, [illegible] was sentenced to six months in the House of Correction for alleged [illegible] of juvenile laws. Mrs. Flower, [illegible] ...

Outlaw Sit-Strikes

JACKSON, Miss., Jan. 20—[illegible] ...

50 Slain in Battle

JERUSALEM, Jan. 20 (INS)—At [illegible] ...

JORDAN MARSH COMPANY
87th BIRTHDAY Sale!

New 1938 APEX Washer-and-Dryer

The Type of Washer Widely in Demand at a Price Everyone Can Afford!

$79.95

$119.95 After Sale

- Washes, rinses and dampdries for the line.
- Equipped with the latest Apex Double-Dasher that washes the clothes as gently as your own hands would.
- Equipped with electric pump for emptying tub.
- The Apex Spin Dryer dries a tub full of clothes in 2 minutes. Leaves blankets soft and fluffy.

Trade-in Allowance on Your Old Washer

Inquire About Our Budget Payment Plan

HOME APPLIANCES—STREET FLOOR—ANNEX

JANUARY is JORDAN MONTH in BOSTON

FRIDAY at 9:30!

JORDAN MARSH COMPANY 87th BIRTHDAY Sale! GREAT BASEMENT STORE

→ Entire Stock of the "SIX LITTLE TAILORS" 204 Washington St., Boston, Mass.
→ There Are Suits From Two Mid-West Retail Stores
→ Also Suits From a Texas Men's Clothing Store
→ Overcoats and Topcoats From a Boston Maker
→ Overcoats and Suits Marked Down From Our Own Stock

men's reg. $22.50 OVERCOATS & $16.50 SUITS

- Prices SLASHED to rock bottom level, men!
- Included in this great assortment of low price clothing is the entire stock of the Six Little Tailors Corp., Boston.
- Also included are markdowns from our own stock and other special purchases . . . all to make this Birthday Sale event one of the biggest EVER.
- Big, warm overcoats and conservative or sport back suits for men and young men.
- Smart plaids, overplaids and checks; plenty of fancy mixtures.
- Overcoat and suit sizes 34 to 46.
- Entire lot ready promptly FRIDAY at 9:30!

$11 Each

BASEMENT MEN'S CLOTHING DEPARTMENT—ENTER AT SUMMER STREET

Inquire About Our Budget Coupons (Budget Office Near Basement Men's Clothing Dept.)

JANUARY is JORDAN MONTH in BOSTON

Britain Agrees to Recognize United Erin

De Valera, Delegates Start Home After "Peace Talks"

LONDON, Jan. 20 (INS)—Prime Minister Eamonn De Valera of Eire and his delegates to the Anglo-Irish "peace talks" departed for Dublin today, with a conditional British agreement to recognize a united Ireland as the chief fruit of their efforts.

The Eire delegation left London at 8:40 a. m., making no new statement.

Prime Minister Chamberlain of Britain and his colleagues in the historic peace conference promised to recognize a united Ireland bringing Northern Ireland into the new state of Eire, once the Dublin government and the Ulster regime manage to get together for unity.

This accord was the chief accomplishment of the talks, which ended last night. Progress was registered in other matters, such as trade and defense questions, but with no decisions or commitments made.

Chamberlain promised Britain would not obstruct Eire's attempts to persuade the people of Ulster that a united Irish nation is what they need. But he stipulated that Dublin refrain from coercion of either Ulster or England.

British Dominions Secretary Malcolm MacDonald will soon go to Ireland to continue the work started here, it was stated. A final conference will be held later in London after details of proposed accords have been threshed out and drawn up.

Rich Rockland Man's Student Son Vanishes

Continued from First Page

suddenly announcing he was going to elope.

Mrs. Tedeschi declared that Woodward had made a date with her daughter to attend a basketball game last Tuesday night, but he failed to appear for the engagement and Etta went to the game alone.

Over the telephone today from Boston, Etta told her mother she did not know Woodward intended going away and that she knew nothing of his being missing until she had read the account in the Boston Evening American.

QUERIED BY DETECTIVES

By two girl students at Bryant & Stratton's, however, the Boston Evening American was told that men identifying themselves as Burns detectives had questioned them several times with regard to the missing youth.

One of these girls, Lilly A. Bogach, 18, of Columbia street, Cambridge, said it was from her apartment that Woodward left at 11 p. m. a week ago today after suddenly declaring his intention of eloping.

Miss Bogach said she received a telephone call late that day from Woodward, asking that Miss Bogach and her boy friend join Woodward and a girl in a Cambridge cafe.

She kept the appointment and said today that Woodward and the other girl had pawned their rings to pay the cafe check.

In the evening, according to Miss Bogach, the party adjourned to her apartment, where Woodward remained until he made his sudden announcement regarding elopement.

Miss Bogach said she drew Woodward into another room of the apartment and attempted to talk him out of his plan.

Another girl student at the business school, Ruth Corkery, is also Mount Auburn street, Cambridge, told the Evening American today that she was with Woodward for a while after school on the day of his vanishing.

She said that Woodward borrowed a dollar from a clerk in a drugstore near the school in Boylston street and that then she and Woodward went to a nearby restaurant.

According to Miss Corkery, she left Woodward at the Park street subway entrance about 6 p. m. He was standing on the Mall along Tremont street, she said, as she went down to take the Cambridge subway train and go home to Mount Auburn street, where her mother runs a home-cooked food boarding house.

She added that the police of the Back Bay station had not been to her lodging house.

The missing man's mother, Mrs. Alice A. Brown, a widow, of Grove land street, Auburndale, declared last night she had not seen her son since Sunday, but that he appeared "very much worried and downhearted."

She added that he had been "bewildered" since the death of her husband, George C. Brown, a wholesale produce dealer, five years ago.

GEORGE WOODWARD

Pianist Missing 2 Weeks From Back Bay

Richardson Brown, 35, Gone From Marlboro Street Lodgings

Mysterious disappearance of a 35-year-old pianist from his lodging house on Marlboro street, Back Bay, since Sunday night, was revealed today by the missing person's bureau at police headquarters.

The man, Richardson Brown, a former student at the Harvard school of music, was last seen by his landlady, Mrs. Sophie Brennan, according to police.

Brown, police said, was associated with the Works Progress Administration music project and at the time of his disappearance had a local private engagements booked.

Mrs. Brennan told police that she saw Brown about 7 p. m. on the night he vanished.

That same evening, the landlady told police she had seen the musician "busy as a bee" at his piano.

Mrs. Brennan said that the day before he disappeared Brown had deposited $45 in the bank and on the day following his Works Progress Administration check arrived in the mail.

The former Harvard student was reported missing at police headquarters by Mrs. Luther Eastman of Grove street, Auburndale.

She added that the police of the Back Bay station had not been to her lodging house.

The missing man's mother, Mrs. Alice A. Brown, a widow, of Grove land street, Auburndale, declared she had not seen her son since Sunday and that he appeared "very much worried and downhearted."

She added that he had been "bewildered" since the death of her husband, George C. Brown, a wholesale produce dealer, five years ago.

Guarded

Food Heiress Hides in Reno

Carefully watched by bodyguards, Mrs. George C. Rand (shown here), breakfast food heiress, is hiding out in a Reno ranch house as she awaits final action of divorce proceedings. Mrs. Rand was the former Eleanor Post. Her mother is Mrs. Josephine Davies, wife of the United States ambassador to Belgium.

1st Lady Shifts Stand on War

Echoes Mate in Talk To Peace Crusaders

WASHINGTON, Jan. 20 (INS)—Mrs. Franklin D. Roosevelt, long an advocate of peace, today had warned a peace conference that the United States must draw away from the "peace at any price" principle.

Echoing a recent credo of her husband President, Mrs. Roosevelt told 700 delegates to the conference on the cause and cure of war that this country must face world conditions "realistically."

She emphasized the United States wanted to pay a high price for peace, but she attacked one quality-isolation-as follows:

"I always want to see this nation able to decide between right and wrong."

Mrs. Roosevelt cautioned the delegates, an organization which has crusaded for peace for more than a decade, that the nation must not draw away from the world scene, shirking and fearful of facing facts as they exist.

Brackman Backs Bill for Home Judges' Aid

Designed to Block Discrimination In Some Courts

"There is too much abuse of this practice of calling in outside justices because of friendship or political machinations," said Senator David M. Brackman of Roxbury today.

He was speaking before the legislative committee on judiciary in favoring a bill of prohibit the calling in of special justices of another district court while one is available in the court where a case is to be tried.

The bill was filed as a result of alleged conditions in Lynn District Court.

DISCRIMINATION CHARGED

It was charged several weeks ago that Judge Israel Cherry of that court was discriminated against by calling in a judge from another district court while Judge Cherry was available.

Atty. Starr Parsons of Lynn, speaking in favor of the bill, said that the practice of calling in outside judges to Lynn district court was begun by Judge Henry T. Lummus of the Supreme Court when he was presiding judge of Lynn district court.

"Judge Lummus had the excuse that he didn't have any members of his own court available," said Parsons. "Every associate judge of the Lynn district court is qualified in every respect. Every one likes and respects Judge Cherry.

LIKE TO KNOW JUDGE

"Members of the bar in Lynn are entitled to some consideration and they would like to know the judge before whom they are going to try their cases."

Senator Albert Cole of Lynn and Rep. Abraham I. Zimmet of Boston were also recorded in favor of the measure.

Soviet Spy Ring Broken in Rome

Rome, Jan. 20 (INS)—A vast Soviet spy ring, headed by a Russian engineer reputed to be a cousin of Josef Stalin, was smashed today by Fascist secret police.

Grigor Grigoriev, 40, the ring leader, was sentenced to 30 years in prison. The remaining 13 members, of whom one is a Pole, received sentences ranging from 18 to 25 years.

Fascist sources said that the ring had been operating for nearly two years. Grigoriev was alleged to have purchased valuable military information with large bribes. In one case he paid as high as $50,000 for war secrets.

Beef Cost Down 30 Per Cent

A reduction of more than 30 per cent in the price of beef in Boston since last August, and more than 20 per cent in pork, was revealed today in a letter to Governor Hurley from Edward M. Nolan, president of the Massachusetts Retail Grocers and Provision Dealers' Association.

Nolan stated:

"Meat producers, packers and retail distributors now ask you to instruct state departments to proceed constructively and vigorously toward carrying to the people of the Commonwealth the message that meat prices are lower."

Girl, 10, Wed Year, Wants No Visitors

SNEEDVILLE, Tenn., Jan. 20—Ten-year-old Ruthie Winstead of this East Tennessee child bride and her husband, Charlie, 23, pleaded today to be left alone.

Drive on Jews Perils Finances in Rumania

BUCHAREST, Jan. 20 (AP)—Premier Octavian Goga's anti-Semitic government appeared today to be facing a period of economic uncertainty.

Since Goga took the governmental helm in Rumania December 28, the prices of almost all staples have gone down. Government economists said the development was to be expected because of business disturbance due to sudden application of anti-Semitic measures.

Last night, saying it acted on behalf of the peasants, the Octavian ministry, arbitrarily ordered cuts in the prices of cotton goods, petroleum products and salt. The price of standard quality beef also was reduced.

A finance ministry official said that prices, heretofore controlled by Jewish merchants, were being slashed for the benefit of Rumanian citizens.

The opposition element said the government unexpectedly was giving impetus to the downward tendency in all markets which started with threats to eliminate most Jewish business without an adequate period of readjustment.

Former Premier Alexander Vaida-Voievod, head of the Nationalist Party, and himself an anti-Semite, today said the sitting was due to exclusion of Jewish buyers from markets.

The former premier said he believed there was a chance that Goga might receive a working parliamentary majority in elections March 2, but that even so, the job of trying to eliminate about one million Jews from Rumania's economic and social life on short notice would be a severe trial for any government.

Chinese in Rally At Wuhu, Claim Victory Near

Native Forces Stage Furious Struggle West of Shanghai

SHANGHAI, Jan. 20—Chinese forces claimed new successes on the battle front west of Shanghai today asserting they have surrounded Japanese-held Wuhu, and fall of the city is expected "at any moment."

These reports, emanating from the Chinese capital at Hankow, were not verified here, but it was believed that heavy fighting was in progress on the Wuhu front.

Heavy rain and snow hampered Japanese operations in the North, where the Japanese columns were held practically at a standstill pending improvement in the weather.

Along the southern sector of the important Pukow-Tientsin railroad, the Japanese were said to be advancing steadily.

Here in Shanghai, Japanese police pressed their campaign against Chinese terrorism by making 98 more arrests, bringing the total to 187 native suspects—most of whom were netted in a series of raids in the International Settlement and French concession.

Reports from Peiping stated the Japanese-fostered provisional Chinese regime there had formally renamed that city Peking.

Shanghai British circles received word today that Japanese forces at Tientsin had explained as a "misunderstanding" a threat to invade the British concession—which could have meant an armed clash with British troops.

The First Lancashire Fusiliers—only 850 fighting men facing thousands—had stood ready to repel the threatened invasion.

1930 Seek Berths In Bay State CCC

Massachusetts Civilian Conservation Corps enrollments ended today with a total of 1930 registration, Mrs. Lauretta Bresnahan announced that the quota of 1430 has been filled and that the 500 overflow will be housed at Camp Devens until vacancies occur.

Seeks Soviet Aid for China?

Dr. Sun in Moscow On Mystery Trip

MOSCOW, Jan. 20 (AP)—Dr. Sun Fo, chairman of the Chinese government's legislative council, has been in Moscow the last three days, Pravda, Communist party organ announced today.

The purpose of the long-expected visit remained undisclosed, but reports here said Dr. Sun would come to solicit a greater measure of Soviet support in China's war against Japan.

Dr. Sun's father, Sun Yat-Sen, founder of the Chinese Republic, in 1924 obtained Soviet aid for his nationalist revolution which led to foundation of the Nanking regime Japan now is trying to destroy.

Indicted in Acid Attack

ST. LOUIS, Jan. 20 (INS)—Calvin Ross, 29, member of the CIO United Automobile Workers' Union, today was under indictment on assault charges growing out of an acid attack January 8 in which a striking Ford Motor Company worker was burned.

If It's from the Continental, It's Dependable

Friday-Saturday-last 2 days!

The CONTINENTAL'S Semi-Annual Stocktaking SALE

ODD LOTS AND BROKEN SIZES

MEN'S SUITS—OVERCOATS—FURNISHINGS—HATS

Reduced 1/4—1/3—1/2 and more

(In many cases intermediate markdowns have been taken)

SUITS AND OVERCOATS

were $25-$29.50, now $17.75

were $35-$39.50, now $24.75

were $45-$55, now $32.75

NECKTIES were 65c to $1.50 — 39c 3 for $1.10

TROUSERS were $3.95 to $7.50—now $1.95-$2.95

White Broadcloth SHIRTS neckband only—all sizes except 15 were $1.65—now 79c

FELT HATS Were $3.45, now $1.95

Hundreds of other items in Furnishings—Hats—Shoes reduced 1/4, 1/3, 1/2 and more

THREE CONVENIENT PAYMENT PLANS

THIRTY DAY — Please bring your Charge-Plate with you. It will save time, prevent errors and protect your purchase.

WEEKLY PAYMENT — By making ten equal weekly payments your income is never seriously affected in any particular week.

THREE MONTH — Make your payments over a period of three months 1/3 due February 10—1/3 due March 10—1/3 due April 10.

The CONTINENTAL

OPEN SATURDAY EVENINGS UNTIL 9 BOYLSTON AT WASHINGTON STREET

Be Lovely To Look At

ALL AROUND BEAUTY WORK

LET OUR HAIR STYLIST CREATE A NEWER, SMARTER, MORE FLATTERING COIFFURE FOR YOU.

DU ART CROQUIGNOLE 3.50

EUGENE CROQUIGNOLE 3.50

OTHER WAVES PRICED $1.00 to $8.00

SPECIALISTS IN HAIR DYEING

UNITED Permanent Wave

8 WINTER ST. Suite 404

Devonshire 6981 4th Floor

Open Evenings by Appointment

Clyde's Remodeling SALE!

Excuse our Dust

Clyde's GREAT REMODELING SALE!

DRESS SHOES $1.94 REG. $4

SPORT SHOES $1.44 REG. $3.

Many New Spring Styles Included In This Sale!

If You Don't Mind a Little Noise And Dust And Are In The Market For Real Values DON'T MISS This Sale.

EVENING SHOES $1.94 — Satins, Gold and Silver Kid. Broken Sizes. Reg. $5

HANDBAGS 74c — Silk, Fabricoid, Suede. Gold and Silver. Reg. $1.

ARCH SHOES $1.94 — Black and Brown Kid and Suede. Always sold for $5.

OVERSHOES 84c — First quality. 2 Buckles, all sizes. Reg. $1.25

HOSIERY 44c — Ringless, all perfect, Clifton Service. Reg. 65c.

SLIPPERS 74c — Velvets, Satins, Suede or Leather trimmed. All sizes. Reg. $1.50

Clyde's

455 WASHINGTON STREET

BUY A Better-Later-Safer CAR NOW!

You'll save and be safer with a ● ● ● ● ● BETTER—LATER car ● Buy now while the usual low winter prices prevail. You will find the car you want in ● ● ● ● AMERICAN - ADVERTISER Automobiles For Sale ads. Read them today! ● ●

Greater Boston's Reliable AUTOMOBILE MERCHANTS Advertise Here Daily

Asks Balm

Puts $25,000 Value on Love

Divided His Kisses With Two Girls

Vera Pollack Seeks $25,000 for Lost Love

Philip Swartz Smokes During Recess

was two-timing in love as he took the stand today in the $25,000 love suit brought against him by Vera Pollack, Roxbury blonde. Swartz admitted he had hugs and kisses for Vera two nights a week, and on two other nights bestowed them on another girl. Miss Pollack was photographed as she left Suffolk Superior Civil Court during a recess.

Balm Suit Youth Tells of Courting Both at Once

Hugs and kisses for Vera Pollack two nights a week and for another girl two other nights was the regular program for Philip Swartz, 26, of Brockton, he admitted today in Suffolk Superior Civil Court.

Swartz took the stand to testify in his own defense in the $25,000 breach of promise suit filed against him by the 25-year-old Roxbury blonde.

"When you used to take Miss Pollack out for a ride you'd hug and kiss her?" he was asked in cross-examination.

"Yes," replied the young accountant. "When you think a lot of a girl you hug and kiss her."

"Then you thought a lot of this girl?"

"Yes, but I also thought a lot of another girl I was going out out with one or two nights a week."

PAID FOR VACATION

"Did you hug and kiss the other girl?"

"Yes," Swartz admitted.

He was called to the stand after Miss Pollack concluded her story of their alleged engagement. She said during the six months' affair Swartz never made her any gifts of cards, never sent her a valentine or a love letter, but he did pay for a two weeks' vacation for both at a New Hampshire summer resort.

She said she made the reservations for two rooms in separate buildings and that he paid for the trip.

After denying she went with another man while engaged to Swartz, she was asked:

STILL LOVES HIM

"On Aug. 22, 1934, did you still love Phil?"

"Yes," she replied.

"Three days later, when you filed suit for breach of promise, did you love him?"

"I still love him," she sobbed.

Mrs. Joseph Lambert, the girl's mother, testified Swartz called at their home regularly each week for six months and she quoted him as saying:

"I like your daughter. I'm going to marry her."

The story of how the young couple parted came from Swartz. He said he took Miss Pollack for an auto ride one July evening.

"I told her my friends said she was taking me seriously," he testified. "I explained to her I couldn't afford marriage and we should stop going together. When we got home she invited me in, but I refused and she said 'You'll suffer for this.'"

U. S. Demands Cash On All Helium Sales

WASHINGTON, Jan. 20 (INS)—President Roosevelt today had placed sale of helium on a cash-and-carry basis.

Sale of the gas will be made to foreign nations for non-military purposes under the strict supervision of the State Department, the National Munitions Control Board and the Interior Department, according to regulations approved by the President. Cash deposits must be made.

Find 'Lost' Girl, Man In Cabin Hideout

SMETHPORT, Pa., Jan. 20.—Hiding in a mountain cabin 6 miles from Smethport, 17-year-old Vane Williams, 18, object of an all-day search, were found today in the northwestern Pennsylvania wilds.

Searchers said Vandermark had promised to return to his 23-year-old wife. The Williams girl was taken home by her father.

2 Red Guards Slain In Border Battle

LONDON, Jan. 20 (AP).—Reuter's today reported two Russian border guards had been killed in a clash with an Estonian patrol. Estonian officials, Reuter's said in a dispatch from Tallinn, capital of Estonia, charged that the Soviet guards opened fire when they were warned yesterday they had crossed into Estonian territory. The Estonian patrol replied, killing two Russians.

McNutt in Shanghai To Meet Yarnell

SHANGHAI, Jan. 20 (INS)—Paul McNutt, American high commissioner to the Philippine Islands, arrived today aboard the cruiser Augusta for a conference with Admiral Harry E. Yarnell, commander of the United States Far East navy fleet.

Murphy Asks New U. S. Crime Bureau

Establishment of a Federal crime prevention bureau by the department of justice was urged today by United States Marshal John J. Murphy.

He said he had written a letter to Attorney General Homer S. Cummings suggesting that the bureau be patterned after fire prevention boards and endeavor to nip crime before it starts.

Big Plane Contract

WASHINGTON, Jan. 20 — The Navy Department has awarded a contract for 58 bombing planes to cost $3,525,894 to the United Aircraft Corporation, Chance Vought Aircraft Division, of Hartford, Conn.

Students on 100-Hr. Sleeplessness Test

ATHENS, Ga., Jan. 20 (INS)—Just to find out how lack of sleep affects an individual, seven University of Georgia students today were in the midst of a 100-hour of sleeplessness.

Eighteen times a day medical examiners test the subjects, five girls and two boys, to see how their minds are being affected. The experiment will end at noon Saturday.

War Draft Bill Filed

WASHINGTON, Jan. 20—A proposed constitutional amendment to C. Fitzgerald, acting Maine WPA prohibit the drafting of Americans administrator, today was named for military service on foreign soil except for a session arm suffered today has been filed in the House when, as Tell on the Pennsylvania by Representative Bigelow (D., Ct.). Park skating rink, a WPA project.

WPA Aide Injured

PORTLAND, Me., Jan. 20—John

MORGAN'S

24 SPOTLIGHT SPECIALS

UP TO 1/2 OFF

AT ALL MORGAN STORES!

15 PIECES! MODERNE STYLING!

Including a 9x12 Seamless Fringed Rug!

Featuring 3 Major Pieces, Panel Bed, Dresser, Chest of Drawers! "National" Spring, Cotton Mattress, 2 Boudoir Lamps with Shades, 3 Piece Perfume Set and 2 Pictures! Vanity, if desired, $19.45 Extra!

$55

Easy Terms!

THURS.-FRI.-SAT.

3 PC. BED OUTFIT! 10.95 — *Our 17.95 Value!* Metal Bed, Spring and Mattress! Choice of sizes! 50c WEEKLY!

5 PIECES! 7.95 — *Our 12.50 Value!* Drop-leaf table and 4 sturdy chairs! Attractively decorated! 50c WEEKLY!

"SKY KING"! 6.95 — *Our 11.50 Value!* AC-DC Unbreakable triple colored glass dial. R. C. A. Licensed! 50c WEEKLY!

ELECTRIC CLOCK! 1.00 — *Our 1.95 Value!* Guaranteed dependable time! In choice of popular colors! Cash and Carry!

COIL SPRING! 4.95 — *Our 7.95 Value!* Oil tempered springs! Metal band tied! Full or twin sizes! 50c WEEKLY!

LILY LAMP! 69c — *Our 1.95 Value!* Attractive lamp base complete with paper parchment shade! Cash and Carry!

COAL RANGE! $39 — *Our 49.95 Value!* Quality coal ranges! Guaranteed baker and cooker! 50c WEEKLY!

WITH PIPE 19.95 — *Our 35.00 Value!* Latest oil burning heater complete with pipe! 50c WEEKLY!

PORCELAIN ENAMEL 18.95 — *Our 32.50 Value!* Consisting of a porcelain enamel table and four ladder back chairs! 50c WEEKLY!

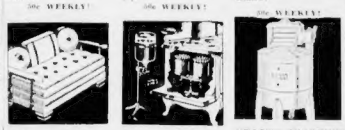

MAPLE ARMS 19.95 — *Our 35.00 Value!* Maple Arm Studio Couch complete with 3 matching pillows! 50c WEEKLY!

OIL BURNER! 5.95 — *Our 11.95 Value* Approved by the Mass. Fire Marshall! Economical and silent! 50c WEEKLY!

"EASY" WASHER! 39.95 — *54.95 List Price!* Clearance of Brand New 1937 Floor sample Easy Washers! Quantities limited! 50c WEEKLY!

"Economy" 3-ROOM OUTFIT.. COMPLETE AS ITEMIZED $110

Kitchen Included but NOT PICTURED

15 PIECES! HOLLYWOOD STYLE! $55

Including a 9x12 Seamless Fringed Rug!

Roomy Divan, Lounge Chair and Pillow Back Wing Chair with Loose, Reversible Cushions! All Hardwood Frameworks! Tempered Steel Springs! Coffee Table, End Table, Smoker, Magazine Stand, Floor, Bridge and Table Lamps with Shades, and 3 Colorful Pictures.

Easy Terms!

CONSOLE RADIO! *Our $24.50 Value!* A real Console Radio with plenty of power. The most quality for exceptional beauty. 50c WEEKLY! $12

CHOICE OF THE HOUSE! AT OUR BOSTON STORE ONLY

ALL "MORLAND" SUITS AND O'COATS $14.75

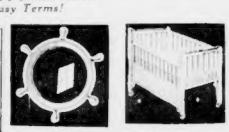

NAUTICAL MIRROR! 2.49 — *Our 4.95 Value!* 18-inch pilot wheel style! An ideal mirror for most any room in the house! 50c WEEKLY!

DROP SIDE CRIB! 5.95 — *Our 8.95 Value!* With Drop sides! Wooden crib, beautifully enameled finish! 50c WEEKLY!

STUDIO COUCH! 12.85 — *Our 22.50 Value!* Attractive studio couch with 3 matching pillows! 50c WEEKLY!

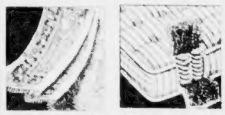

SEAMLESS RUG! 12.95 — *Our 21.50 Value!* Room size 9x12 rugs at an unheard of low price! 50c WEEKLY!

HAIR TOP AND BOTTOM 12.95 — May be had in full or twin sizes! Inner Spring Construction! 50c WEEKLY!

POSTER BED! 4.95 — *Our 8.88 Value!* Choice of finishes! Full or twin sizes! Sale priced! 50c WEEKLY!

COGSWELL CHAIR! 7.85 — *Our 13.50 Value!* Sturdy spring construction, beautifully upholstered, graceful legs! 50c WEEKLY!

Your Old Living Room RE-UPHOLSTERED ALL 3 PIECES for only $29

Known for 21 Years as "THE HOME OF HOME OUTFITS"

Morgans

SALEM 281 ESSEX ST. · QUINCY 1484 HANCOCK ST. · MALDEN 130 PLEASANT ST. · BOSTON STORE 730 WASHINGTON STREET · WALTHAM 320 MOODY STREET · BROCKTON 16 LEGION PARKWAY · SOMERVILLE 257 ELM STREET

OPEN THURSDAY AND SATURDAY NIGHTS UNTIL 9 O'CLOCK!

MAIL ORDER COUPON

Morgan's Furniture Co.
730 Washington St., Boston

Please Send Me Information About Radio, Furniture or Same Article Interested In

NAME .....

ADDRESS .....

FAMILY DENTISTS

DR. J. M. RICHARDSON

333 Washington St.

Opposite Milk St., Boston

2nd Floor Lafayette 1117

PAY ONLY 50¢ WEEKLY (Cash Price Slightly Higher)

Fashionable Glasses

- Precision Lenses
- First Quality Frames
- Expert Examination

Liberal credit. Your word is good.

FAMILY OPTICIANS

Dr. N. Lager, Optometrist in Charge

333 Washington Street 2nd Floor, Lafayette 1117

Advertisement

HELP KIDNEYS PASS 3 LBS. A DAY

Doctors say your kidneys contain 15 miles of tiny tubes or filters which help to purify the blood and keep you healthy. Most people pass about 3 pints a day or about 3 pounds of waste.

Frequent or scanty passages with smarting and burning shows there may be something wrong with your kidneys or bladder.

An excess of acids or poisons in your blood, when due to functional kidney disorders, may be the cause of nagging backache, headache, pains, leg pains, loss of pep and energy, getting up nights, swelling, puffiness under the eyes, headaches and dizziness.

Don't wait! Ask your druggist for Doan's Pills, used successfully by millions for over 40 years. They give happy relief and will help the 15 miles of kidney tubes flush out poisonous waste from your blood. Get Doan's Pills.

Dever Proposes Plan to Halt Tax Abuses

Would Take Licenses From Autoists Who Fail to Pay

Revocation of automobile licenses and registration for failure to pay excise taxes was recommended today by Attorney General Paul A. Dever in his annual report to the Legislature.

The Attorney General cited the recently exposed abuses of process by deputy tax collectors as the basis of his legislative proposal.

He further proposed collection of old age assistance and poll taxes by court action and collection of local taxes by local officers.

Other recommendations in the report included:

GREATER POWERS

State supervision of nurses' employment agencies.

Granting of extraordinary powers to conduct criminal investigations.

A law to govern instalment sales.

Charging that the collection and system of selling merchandise had been used often to perpetrate "fraudulent schemes," Dever recommended that such "chain transactions" be included in the laws against lotteries.

He proposed enactment of a law to connection with instalment sales which would require sellers to inform purchasers of all charges and interest which would be added to the price.

CHARGES EXPLOITATION

Commenting on his recommendation concerning nurses' registries the attorney general stated in his report:

"The profession of nursing is being exploited. Due to lack of any supervision, most of the nursing agencies adopted injurious methods which injure and hamper persons engaged in the nursing profession."

Newspaper Strike Parley Deadlocked

PORTLAND, Ore., Jan. 20 (INS)—Striking union printers and publishers of Portland's three strikebound newspapers today reported deadlocked after all-day peace discussions.

Federal Conciliator E. P. Marsh declared:

"There is absolutely nothing new to report at this time and I do not look for a break within the next few days."

New Wing Conquest for Airman

DICK MERRILL

Dick Merrill, transatlantic flier, is photoed in a New York night club with Toby Wing, film actress. For months the name of Collette Lyons, Dorchester's film star, has been connected with that of Merrill.

Transatlantic flier Dick Merrill, who has been reported quite chummy with Dorchester's Collette Lyons recently, today was reported to have executed a neat sidestep toward another Hollywood eyeful—Toby Wing.

Merrill, who won his wings a long time ago, and Toby were observed out together at the opening of a New York night spot, all wrapped up in the show and each other.

Last November, he and Miss Lyons were said (by her press agent, it turned out) to have become engaged, but both subsequently denied it.

"It was love at first sight," said the press agent.

"That's a lot of bunk," said Dick.

"Dick and I are only good friends," added Collette with a smile.

COLLETTE LYONS

TOBY WING

Girls Rap Police For 'Bungling'

Continued from First Page

James J. Row and Samuel N. Higgins of Back Bay station, arrested to examine the premises and take a out of the case.

Miss Burns denied early today that she had given the police any missing articles as they appeared in the police records. She insisted that she had told the police the last coin stolen.

Miss Ragland's fur coat valued at $500, seven rings family heirlooms, valued at approximately $250 each, and personal effects valued at approximately $250.

News of the attack on Miss Davis leaked out when her father appeared at police headquarters and demanded action, declaring he had reported the incident but the Back Bay police had done nothing about it.

UNREPORTED

Investigation then revealed the attack had not been reported to the detective bureau and no men were on duty at the station.

A few hours earlier, Dr. Thaxter Mixter, who lives at 30 Beacon street, Back Bay, was also questioned by police when the admitted attacking Miss Davis because he had a bad spell and felt like slugging somebody.

In the police bureau at headquarters today, however, he denied the charge and said the police had assisted the society girl to her home and, shouting he was "on the wrong floor," left the building. When he found Miss Davis was not receiving a purse he fled police said.

Suspect Seized In Store Burglary

A 36-year-old South End man was captured at gunpoint early today in a Hampden street flat and police allegedly confessed the looting of $500 of goods two weeks ago.

Patrolman John Rooney, hearing a noise in the store, looked through the night light out in the grocery store. He drew his revolver and broke down the door when he observed the man hiding under a counter.

DeMille's Visit Ends, Amateurs Rush Photos

With the shoot of thousands of candidates [illegible] still ringing in his ears, Cecil B. DeMille, noted director of Paramount films, and his partner, was speeding away to the West today, his mind still aboard with the [illegible] he [illegible] whirlwind tour to Boston.

Following the extraordinary reception at Keith [illegible] yesterday afternoon, during and [illegible] most of the movies' made a last stand against the [illegible] shutters in contestant in the Boston Evening American's sensational [illegible] feat. The fans began to settle down to the job of making prints which may send YOU to Hollywood.

Yes, it might be YOU!

ALL EXPENSES PAID. You don't even have to buy postage stamps to tell the folks back home about your success.

Just send a print—negatives are not eligible—of your best photograph of Mr. DeMille to THE AMATEUR PHOTOGRAPHY EDITOR of THE BOSTON SUNDAY ADVERTISER, 5 WINTHROP SQUARE, BOSTON.

AND REMEMBER THIS—THE PRINTS MUST BE IN THE SUNDAY ADVERTISER OFFICE BEFORE MIDNIGHT ON MONDAY, JANUARY 24.

RUNNER-UP PRIZE

As second prize in the DeMille Hollywood competition, to be awarded the runner-up, the following valuable equipment, offered by Sixteen Millimeter Sound Film, Inc., of 28-30 Broadway, is all ready to be presented:

Twelve rolls of 35mm Panchromosa film, or the equivalent in any other size rolls to fit the second place winner's camera; three dozen 8-16 Novaltone paper for press photography and enlarging; two dozen 8x10 Gevaluxe velour paper, for high type portraiture and salon exhibitions; one dozen 5x7 Gevaluxe paper, and three dozen 8-10 Artex projection paper.

OTHER AWARDS

Other awards are:

THIRD PRIZE — One Kodak Junior Six-16 Series II, with instantaneous exposure up to 100th of a second and 11 other important features found in expensive cameras. Here is an ideal prize for the amateur photographer.

FOURTH PRIZE—One Kodak Bantam camera, offered by Washington Jewelry Company, 360 Washington street, Boston. A camera which takes excellent pictures and small enough to carry in your hip pocket.

FIFTH PRIZE—Exposure meter offered by Ralph Harris, 47 Broomfield street, Boston. Here is a necessity for the amateur photographer. You can't help but take prize winning pictures with this fine meter. It's simple to operate!

SIXTH PRIZE—Six one dozen shorts of Sxl0 Artex projection paper offered by the Gevaert Company of America, Inc., 760 Tremont street, Boston.

SEVENTH PRIZE—One Elite genuine leather photograph album offered by Ward's office outfitters and stationers, 57 Franklin street, Boston.

EIGHTH PRIZE—One genuine leather album offered by Ward's, Inc., 57 Franklin street, Boston.

INDIVIDUAL PRIZES

There will also be five individual prizes of beautiful bound Gevaert Salon portraits—striking examples of professional photography for the fortunate amateurs.

Meanwhile, the Sunday Advertiser's regular weekly amateur photographic contest will be continued with its valuable weekly prizes and $3 for every picture printed.

CRIPPLED with ARTHRITIS

Most rheumatic pains are caused by uric acid from other poisons in the mind and tissues. Live Brand Vegetable Solvent Tablets supply the food elements which prevent the formation of uric acid, calcium, and other disturbing minerals in the blood and tissues. They are also alkaline-forming. What is most important of all, they help eliminate poisonous [illegible] so the material cause [illegible] pain. Over 1,000,000 bottles sold in America. Free valuable [illegible] booklet sent by writing a card of Live Brand Vegetable Solvent Tablets today. If they do not bring relief faster and more efficiently than any other remedy you have ever used, return the box and your money will be refunded. Live Brand Vegetable Solvent Tablets are only $1a a box (a bonus—$2.25). Add 10c for Mail Orders. Send only a—

NATURE FOOD CENTRES STORES
BOSTON—72 Tremont St., 192 Massachusetts Ave.
CAMBRIDGE—674 Mass. Ave.; LYNN—201 Essex St.; WORCESTER—508 Main St.; PROVIDENCE—94 Washington St.; PAWTUCKET—211 Main St.; SPRINGFIELD—211 Main St.
Mail Orders Filled. Send for Complete List of Nature's Reliable Remedies.

Beal's Counsel Opens Battle on Extradition

Mill Organizer, Held For N. C. Killing, Seeks Bail

Attorney George E. Roewer planned to confer today with Attorney-General Paul A. Dever as the initial step in his legal fight to prevent the extradition of Fred Erwin Beal, anti-Red mill organizer, to North Carolina as a fugitive from a nine-year-old murder conviction.

The Boston veteran labor lawyer, who refused to reveal the basis of his plea, said he believed bail would be furnished today for his client's release.

Beal, meanwhile, adopted a policy of silence in the Essex County jail in Lawrence, where he is being held under $5000 bail. Jailmaster Mark Stillings would not allow interviews and the prisoner refused to answer written questions sent him.

An active foe of the Committee for Industrial Organization, Beal faces a 20-year term for the slaying of Police Chief O. F. Aderholt during a textile strike in Gastonia, N. C., in 1929. He and six others were convicted of second degree murder.

Beal jumped bail while waiting appeal of his conviction in the sensational case that attracted international attention.

He denies he was connected with the killing of Police Chief Aderholt.

Beal told the Boston Evening American that he is marked for death if he ever returns to Russia and that he will have no chance for justice if sent South to face authorities there.

"I was one of seven persons convicted," he said. "I was a Northerner. The Southern defendants in that case were released on $7500 bail after we appealed. They made my bail $5000.

"I didn't get a fair trial and I believe Governor Hurley will be convinced of it and refuse to turn me over to the Gastonia police."

Governor Refuses Aid, Mother of 4 Must Die

MRS. MARIE PORTER
Faces Electric Chair

SPRINGFIELD, Ill., Jan. 20 (INS)—Governor Henry Horner, who has been quoted as saying he would not permit a woman to die in the electric chair while he is governor, today denied clemency to Mrs. Marie Porter, sentenced to be electrocuted shortly after midnight tonight.

Mother of four children, Mrs. Porter if she is executed, will become the first woman ever to die in the electric chair in Illinois. She is 37 years old and weighs 200 pounds.

In denying the pleas of Mrs. Porter and her hired assassin, Angelo Giannola, both sentenced to death for murdering the woman's husband, Governor Horner said:

"I have searched the records in this case, and have been unable to find any circumstance to mitigate the heinous crime.

"The petitioner is a woman who for months planned the murder of her own brother. On account of his affection for her she was made the beneficiary in the policies of insurance he carried and because she was the beneficiary she decreed his death and hired the executioners to take his life."

Police Fund $1.30 Over for 17 Years

SARATOGA SPRINGS, N. Y., Jan. 20—In checking the petty cash as he assumed office, Police Chief John J. A Hearn found $1.30 extra.

"Say," he called to Desk Sergeant Edward J. Kelly, "this fund is $1.30 over any way I can check it."

"That's right," said Kelly. "It was exactly $1.30 over when I went in here as desk sergeant, nearly 17 years ago, and it has been that way ever since."

O. O. McINTYRE: Read his famous column, "New York Day by Day," every day in the Boston American.

Education Needs Stressed by Ickes

CHICAGO, Jan. 20 (AP)—Secretary Harold L. Ickes said today there still is a tremendous gap between what colleges and professors are doing toward educating youth for citizenship "and what could and should be done."

The Secretary of the Interior in an address before the meeting of the Association of American Colleges said that democracies cannot thrive on education, neither can democratic thrive without it.

Mother Dead, Girl Dying in Attack

MINNEAPOLIS, Jan. 20 (INS)—Victims of a mysterious assailant who beat his victims with a fence shaker, Mrs. Goldie Rosen is dead and her 14-year-old daughter was near death today.

The Perfect WINTER Tonic

To Build Up... RESISTANCE

START TAKING VITAMIN RICH "Bottled Sunshine"

CHENEY'S GOOD TONIC WINE of COD LIVER OIL & MALT

IT COMBINES
- COD LIVER OIL (CONCENTRATED EXTRACT)
- MALT Concentrated extract
- BEEF PEPTONE and HYPOPHOSPHITES

PLEASANT TO TAKE
EASILY ASSIMILATED
Large Bottle 75c By Mail 85c

G. S. Cheney Co.

15 Union St., Boston

GRANTS FOOD FAIR

Add variety to your meals ...and buy at savings at Grants!

LAST TWO DAYS. FRIDAY AND SATURDAY

Stock Up Now!

Over 100 Varieties Canned Goods 9c Can
Corn, Sardines, Tomatoes, Soups, Beans, Mixed Vegs., Peas and Carrots, Beets and other favorites.

Sweet Mixed PICKLES and PICCALILLI 19c 28 oz. Jar

Regular 29c Value PEANUT BUTTER 25c 2 lb. Jar

Imitation STRAWBERRY and RASPBERRY JAM 2 lbs. 18c 3 lbs. 25c

Fresh Shipment FIG BARS Fine wholesome cookies. Always a favorite. 10c lb.

Marshmallow MOUNDS Covered with a delicious tasty chocolate. Reg. 23c lb. 15c

Nourishing and Delicious

Mm...So Delicious! TWO POUND FRUIT and NUT CAKE 19c 2 lb. loaf
Made in Boston! Three fresh shipments daily. Get 'em while they're hot!

MINCED HAM Fresh Sliced. 2 lbs. for 35c 18c lb.

PIMENTO VEAL LOAF Fresh Sliced. 2 lbs. for 35c 18c lb.

SMOKED SHOULDER "Colonial" Brand 4-8 lb. average. Save 2c to 3c during Sale. 17c lb.

SPICED LUNCHEON MEAT A tasty meat for sandwiches and quick lunches. 25c lb.

COUNTRY ROLL BUTTER A real saving on fine quality butter 35c lb.

W. T. GRANT CO.
395 Washington Street, Boston

It's Your Reminder that Independent Tobacco Experts like Ray Oglesby (above) Prefer Luckies 2 to 1...

"For 8 years, at auction after auction in Georgia, North Carolina, Tennessee and Kentucky," says Ray Oglesby, "I've seen Lucky Strike buy exactly the same fine grades of tobacco . . . and that's one reason I've smoked Luckies since I've been an auctioneer.

"Luckies suit my taste to a 'T'. And as an auctioneer I've been thankful for Luckies plenty of times because they're so easy on my throat."

Your taste and *your* throat will tell you why so many experts, like Mr. Oglesby, prefer Luckies . . . Sworn records show that, among independent tobacco experts, Luckies have twice as many—yes, *twice* as many—exclusive smokers as all the other cigarettes put together!

Listen to: "Your Hollywood Parade"—Wednesday, NBC, 10 p. m. · Your Hit Parade—Saturday, CBS, 10 p. m. · Your News Parade—Monday, Thursday, Friday, CBS, 12:15 p. m. · Melody Puzzles—Monday, NBC, 8 p. m. (All Eastern Time)

Sworn Records Show That...
WITH MEN WHO KNOW TOBACCO
BEST-IT'S LUCKIES 2 TO 1

LUCKY STRIKE

Copyright 1938, The American Tobacco Company

YOU CAN WIN A SHARE OF $10,000.00 CASH PRIZES

THE LETTERS IN THESE PICTURES, WHEN PROPERLY ARRANGED, SPELL THE NAMES OF POPULAR MOVIE STARS! CAN YOU SOLVE THEM?

No. 1—Boston American—"Name the Movie Stars"

NAME OF
MOVIE STAR IS .....

No. 2—Boston American—"Name the Movie Stars"

NAME OF
MOVIE STAR IS

No. 3—Boston American—"Name the Movie Stars"

NAME OF
MOVIE STAR IS .....

THE PRIZES

FIRST PRIZE. . . .	$2,500
SECOND PRIZE. . .	1,250
THIRD PRIZE . . .	1,000
FOURTH PRIZE. . .	500
FIFTH PRIZE. . . .	200
SIXTH PRIZE. . . .	100
NEXT 10 PRIZES $50 EACH	500
NEXT 20 PRIZES $25 EACH	500
NEXT 150 PRIZES $10 EACH	1,500
NEXT 390 PRIZES $5 EACH	1,950
TOTAL 576 PRIZES.....	$10,000

HERE ARE NAMES Nos. 1 to 5

Unscramble Them!

THE RULES

WHO CAN ENTER? This game is open to all bona fide residents of New England—men, women, boys and girls everywhere—except employes of the Boston American and Boston Sunday Advertiser and members of their families.

WHAT TO DO? Every week-day a picture containing the scrambled name of a movie star will be published in the Boston Evening American until 49 have appeared. Unscramble the name on the line provided, or on any piece of paper. Hold all answers until you have the complete set of 49. DO NOT SEND THEM IN SEPARATELY.

WHERE TO SEND? Mail your entry by First Class Mail to: "Movie Stars," Boston American, P. O. Box 866, 5 Winthrop Square, Boston, Massachusetts. Send a letter with your entry, giving your name and address and telling in 50 words or less who is your favorite movie star and why. Letters will be considered only in the event of ties in naming the stars. Entries must be in the office of the Boston American by midnight, 10 days after the Name No. 49 has appeared.

BASIS OF AWARDS. Entries will be judged by a committee appointed by the Boston American. Entrants agree that the judges' decisions will be final. Awards will be paid to the persons who send in the nearest correctly solved, complete set of unscrambled names. Neither handwriting nor elaborateness will count. In the event of a tie between or among two or more entrants for any of the prizes, the prize or prizes next in order will be combined in a lump sum and then evenly distributed among those tying.

NO ENTRY FEES!
NO "PLAY-OFF" SERIES!
NO LIBRARY RESEARCH!

FIRST PRIZE $2,500.00
576 OTHER CASH AWARDS

At last! Here is a contest which will entertain the whole family. Can you recognize the names of such well-known movie players as Shirley Temple, Alice Faye, Katharine Hepburn, Spencer Tracy, Gary Cooper, Robert Taylor, Marlene Dietrich and others? Would you recognize these popular Hollywood names if their letters were mixed up?

Look at the pictures on this page! The scrambled letters in the pictures, when properly arranged, will spell the names of popular movie stars, who appear in these pictures! Try it! It's simple! It's fun! Write the names in the spaces beneath the pictures.

Each week-day the Boston American will print the name of a movie player, with the name scrambled. Unscramble them! That's all there is to this fascinating game!

There are no strings attached! No entry fees! No "play-off" series. No complicated situations! No library research! It's easy for you to win any of the big 576 cash prizes!

Just think! You have a chance of winning $2,500.00 in cash . . . or any of 575 other cash prizes, ABSOLUTELY FREE!

The remaining names will appear in the Boston American every week-day. See the complete list of prizes on this page!

Numbers 1 to 5 appear on this page! Start today!

Begin "NAME THE MOVIE STARS" NOW! Don't delay!

No. 4—Boston American—"Name the Movie Stars"

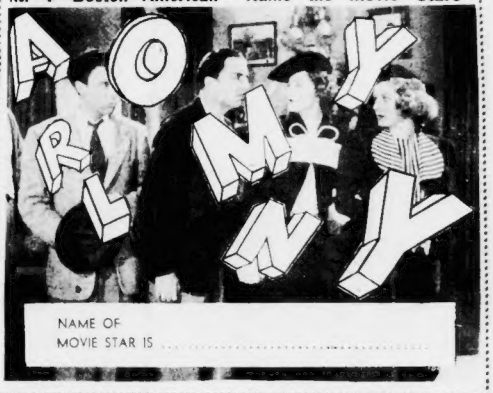

NAME OF
MOVIE STAR IS .....

No. 5—Boston American—"Name the Movie Stars"

NAME OF
MOVIE STAR IS

GET NAME NO. 6 IN TOMORROW'S **BOSTON AMERICAN**

New England's Greatest Evening Newspaper

Knickerbocker Says:

Japan's Warships Rule All Orient

Next Great War Seen Between White And Yellow Races; Spies Everywhere

(Editor's note: The extent to which the imperial navy of Japan controls the entire Orient east of Singapore is graphically described by H. R. Knickerbocker, the noted foreign correspondent of International News Service, in the following article, fourth of a series of twelve. Knickerbocker has just returned to Paris after months spent in covering the Sino-Japanese conflict, and a 12,000-mile trip across Asia and Europe undertaken to gauge the menace to America which lies in "the yellow typhoon and red storm warnings.")

By H. R. KNICKERBOCKER
International News Service Staff Correspondent
(Copyright, 1938, by International News Service. All rights reserved, including that of translation into foreign languages, including the Scandinavian. Reproduction in whole or part prohibited.)

PARIS, Jan. 20—Japan's navy already effectively controls the Orient east of Singapore.

As we sailed out of Shanghai in the French steamer Jean Laborde bound for Kobe, we passed no fewer than 150 Japanese warships and transports lying in a chain 30 miles long from His Imperial Japanese Majesty's ship Idzumo anchored in the heart of Shanghai to a monster aircraft carrier lying sinister in the dim distance off the mouth of the Yangtze.

H. R. Knickerbocker

Looking for the last time at the Idzumo I remembered the jocular amiability of Admiral Kiyoshi Hasegawa when he received us on board, and how during our interview, as he expressed utmost good will toward us all, there returned from its flight and was swung on board one of the formidable fleet of naval war planes which had expressed themselves in quite other terms with machine guns to both America and Britain.

All these warcraft belonged to Admiral Hasegawa. They were merely Japan's third fleet. Their home base in Japan was hardly 2000 miles away.

From a military viewpoint, Hong Kong does not count, because the British know they could not hold it.

CAN'T DEFEND SHANGHAI

Japanese sea-power is the reason why the British have not strengthened their army in Shanghai. Back in 1927, when the Chinese were running amok, the British alone had 25,000 troops in the international settlement. Today they have 2500, because at the beginning of the Far Eastern crisis the British made up their minds they could not defend Shanghai in a real war with Japan.

China's lack of sea-power effectively precludes her from ever waging a conclusive victory against Japan, no matter what were to happen on land.

Without sea power, she never could invade or conquer her enemy. It helps to understand this war to remember that in the Sino-Japanese War of 1894 the Chinese had a bigger and better navy, which should have been able to whip the infant Japanese war fleet.

BAN ON PHOTOS

But the old Empress had taken all the money meant for guns and ammunition and spent it on her summer palace.

Today Japan's navy makes all foreigners accept her as the policing agent of the Far East. We were immediately warned by our French officers to take no photographs of the Japanese war vessels. Huge circles drawn around a score of planes marked:

"War zones. Forbidden to photograph or use binoculars."

Nevertheless as we passed down the Whangpoo I used my binoculars to look over the melancholy ruins of what had been a flourishing part of Shanghai—now grim rows of gutted factories, warehouses, homes and schools. The schools, particularly, are a reminder of what the Japanese intend to do in China.

There, off at the left rose the chimneys and blackened walls of what had been the German-Chinese University. For some odd reason, the Japanese had shown it to us shortly after they had burned it down, just as they showed us the Municipal Center of Greater Shanghai while it was still burning.

WAR ON LEARNING

As I stood in a rubble of priceless art treasures on the floor of the shattered Shanghai Museum, and later in many minor schools and institutions of learning similarly destroyed, I wondered if there were not some system being followed, whereby any other building may escape by chance, but no school by any chance, where the Japanese army has been in China.

And the Chinese noted for his philosophical essays expressed it to me.

"The Japanese are deliberately wiping out our schools, because they want to turn us into a nation of coolies or literal slaves. Not even the Mongols did that."

Which helps to explain why so many Chinese show a hatred of the Japanese which passes common sense, and astounds a world accustomed to regard the two races as closely related.

JAPANESE REPLY

Unable at first even to distinguish some Chinese from some Japanese a new comer to China is shocked to hear educated Chinese exclaim:

"The Japanese are not human beings! They are not related to us in any way. They are hairy apes from the Malay jungles. They have never done anything but destroy. Their god is war. They have no culture of their own. All they have of civilization has been borrowed from us and their machines from the west."

To which the Japanese reply:

"You Chinese are degenerate millionfold remnants of a once great race. Yes, we admit you used to be great. You talk of our enslaving you, but you are already enslaved to your war lords, your dirt and sloth.

"We will teach you to be great once again, under Japanese guidance. Without us you would long ago have been a colony of the whites. Together we will drive out the whites and reign over Asia, and incidentally teach you Chinese to take a bath."

General Neill Malcolm, chairman of the "Universities of China Commission," has collected authentic information showing that in November 15, 1937, alone, in the cities of Shanghai, Nanking, Paoting-Fu and Nanchang, three universities were completely destroyed and 74 damaged, while 53 high schools and 25 primary schools were destroyed or occupied, with a property loss of $10,000,000. Fifty thousand students have been deprived of their educational opportunity.

STUDENTS MOST BITTER

Since that time, the Japanese occupation of many more cities probably has doubled the destruction of China's schools. This is because the Japanese are concentrating on destruction in China of "anti-Japanese propaganda," and rightly believe the student class is most bitter against them.

So they intend physically to destroy the instruments of modern education which were rapidly changing the Chinese into a people resolved to preserve its independence and become a power in the world.

As a weapon of national policy this is just as defensible as the bombing of non-combatants to terrorize the population into submission. But Chinese worshippers of scholarship take it even harder than the killing of their people.

There were no Chinese on our boat, but plenty of Japanese. We might as well have been in Japan. The conversation, the food, the three-day voyage was guarded.

YELLOWS VS. WHITE WAR

Japanese sat intimately near other passengers. Usually voluble Frenchmen dampened their voices but confidentially every white man on board, from American airplane salesmen and shipping men to French army officers, talked of only one thing.

"The coming war between the yellow and white races."

Is it really coming?

Lying inside the jetty at Kobe is a row of submarines caught my attention. I felt I had committed an indiscretion even to look at them. "A dangerous thought," I reflected as I began to count them.

Suddenly a Japanese officer in uniform appeared at my side. I stopped counting submarines and began to count my fingers. His politeness, he asked me to come below.

"Oh, Lord," I thought.

"Kind sir," said the little man, to my relief, "I only one speak English here. Newspaper gentleman wants interview you about what you think Japanese army and Chinese war. I translate for you and him. All right?"

Another article in H. R. Knickerbocker's dramatic series on "The Yellow Typhoon and Red Storm Warnings" will appear exclusively in tomorrow's Boston Evening American.

Notables Will Fete Gallagher

Veteran Councillor To Be Given Banquet

Governor Hurley, Mayor Tobin, James Roosevelt and numerous other prominent residents of this state will honor Edward M. Gallagher, veteran City Council member, at a testimonial birthday banquet tonight at the Copley Plaza Hotel.

Election Commissioner Francis B. McKinney is executive chairman in charge of arrangements. Judge Thomas H. Connolly of Brighton District Court is general chairman and William V. McKinney will be toastmaster.

Liggett's THE REXALL DRUG STORES

Lowest ... by thousa...

50¢ SIZE PHILLIP'S MILK OF MAGNESIA 26¢ at Liggett's

PINT SIZE COD LIVER OIL U.S.P. 33¢ at Liggett's

1.50 SIZE GRAY'S GLYCERINE TONIC 97¢ at Liggett's

4 OZ. SIZE STOKES EXPECTORANT 17¢ at Liggett's

75¢ SIZE FLETCHER'S CASTORIA 59¢ at Liggett's

PINT SIZE DOBELL'S SOLUTION 23¢ at Liggett's

50¢ SIZE REVELATION TOOTH POWDER 39¢ at Liggett's

PINT SIZE ALMOND HAND LOTION 49¢ at Liggett's

STERA-KLEEN DENTAL POWDER 30¢ at Liggett's

These Prices Good THURSDAY FRIDAY SATURDAY

BOSTON Has 20 Conveniently Located LIGGETT DRUG STORES

Convenient locations also in Dorchester, Roxbury, Allston, Hyde Park, Roslindale, Jamaica Plain, Brookline, Newton Corner, Lynn, Salem, Newton Centre, Arlington, Wellesley, Everett, Somerville, Medford, Malden, Melrose, Stoneham, Winchester, Revere, Medford Square, Glouchester, Lexington, Waltham, Watertown, Arlington Heights, Weymouth, Norwood, Framingham.

MAIL ORDERS
Address Liggett's, 50 Washington St., Boston, Mass. Please add 10¢ extra. No sales to dealers. Limit refusal rights. All offers subject to available stock.

NEW CUSTOMER SAVINGS ON HOME REMEDIES

Bottle of 100—5 Grain ASPIRIN TABLETS	19¢
Bottle of 100 CASCARA TABLETS	23¢
4 Oz. Size CASTOR OIL	17¢
Full Pound Size EPSOM SALTS	9¢
4 Oz. Size GLYCERINE	21¢
Bottle of 12—Adult or Children Glycerine SUPPOSITORIES	17¢
Bottle of 100 HINKEL'S CASCARA Pills	9¢
Pint Size—Russian Type MINERAL OIL	39¢
1 Oz. Size—Synthetic OIL OF WINTERGREEN	17¢
Pint Size RUBBING ALCOHOL	9¢
Full Pound Size SODA BICARBONATE	9¢
Bottle of 100 SODAMINT Tablets	12¢
1 Oz. Size—Compound TINCTURE BENZOIN	17¢
Pint Size WITCH HAZEL	23¢
4 Oz. Size BROWN'S MIXTURE	17¢
1 Oz. Size TINCTURE IODINE	9¢

LIGGETT'S GIVES BOSTON ANOTHER BEAUTIFULLY MODERNIZED DRUG STORE

An old, convenient, favorite Liggett location —on Washington Street—opposite Franklin —Completely modernized! We invite your inspection.

Liggett's THE REXALL DRUG STORES

NEW OFFER! This beautiful ROSE COLORED UTILITY BOWL FOR CANDY, NUTS, ETC. GIVEN WITH PHILLIPS' MILK OF MAGNESIA TOOTHPASTE One Bowl with 19c Tube Two Bowls with 39c Tube

SPECIAL OFFER 60c SIZE—CAMPANA ITALIAN BALM AND 25c SIZE FITCH'S SHAMPOO BOTH FOR 59c

"Better let Liggett's fill that PRESCRIPTION"

Now, why do you suppose Dr. B . . . suggested Liggett's? Maybe it's because there's always a Registered pharmacist on duty in every Liggett store. Or, because he knows how Liggett's check and double check all prescriptions. Last year Liggett's filled over 1,215,000 prescriptions just as the doctor ordered. The Biggest Drug Research Laboratory in the World Helps You SAVE WITH SAFETY Liggett's THE REXALL DRUG STORE

4 oz. size REGULARLY 60c PRO-KER HAIR MILK SPECIAL AT LIGGETT'S 29c An excellent hair dressing. Does not leave the hair sticky or greasy.

MEDICATED PLASTERS
The old reliable external relief for aches and pains

J. & J. Red Cross Kidney	25c
ALLCOCK'S Porous	23c
FIRSTAID double strength	50c
FIRSTAID Belladonna & Capsicum	17c
B. & B. MUSTARD 3's	25c
POLORIS DENTAL	25c
RAYMOND'S PECTORAL	23c

The Country Doctor By Willis Thornton Based on the 20th Century Fox Photoplay Illustrated with 40 pictures of the DIONNE QUINTUPLETS RECENTLY SOLD FOR $1.00 A special purchase allows us to offer you this book for only 19c QUANTITY LIMITED—ONE TO A CUSTOMER

LAXATIVES 25c SIZE EX-LAX The Chocolated LAXATIVE 19c

25c FEENAMINT	39c
50c ESPOTABS	19c
25c CASCARETS	50c
60's REXALL ORDERLIES	49c
60's PARKE DAVIS ALOPHEN	37c
60c PARKE DAVIS LAXATIVE	52c
48's REGS CHOCOLATE TABLETS	
60c EDWARD'S OLIVE TABLETS	

BOX OF 250 VENIDA MENTHO-KERCHIEFS 23¢ Disposable handkerchiefs impregnated with menthol.

Thrilling Softness for Lips!

and now, it's really here! A beauty aid marvelous for care of the lips . . . that actually makes and keeps lips soft, smooth. Use and enjoy . . . gives them a thrilling smoothness and loveliness they have never had before! Not a lipstick . . . and a remedy. It's "magic" in the fullest sense of the word. Just rub in a little LIP YOUTH before retiring and overnight it restores . . . softens . . . smooths the dull, aging withering, chapped or parching defects of exposure and cosmetics.

35c

CANDIES
Nationally Known—5c CANDY BARS—MINTS and GUMS 3 FOR 10¢

NEW CUSTOMER CANDY SPECIAL A convenient pocket package, containing your choice of caramels, old fashions, nougats, peppermints with rich chocolate coating. 10¢

Chocolate Covered ALL SORTS and RAISINS COVERED WITH RICH CHOCOLATE COATING 19¢ lb.

SMOKES
IMPORTED REYNALDO CIGARS Box of 10 HAND MADE VERY MILD 25¢

BLACK & WHITE CIGARETTES Carton of 200 A BLEND OF TURKISH AND DOMESTIC TOBACCOS 95¢

HALF PRICE SALE! All Havana Cigars REY de CUBA Assorted Shapes

Remember Liggett's Have Lowest Prices in town

Prices Welcomed
nds of New Customers

NEW CUSTOMER "EXTRA SPECIALS"

50¢ SIZE DR. LYON'S tooth POWDER 26¢

50¢ SIZE BARBASOL SHAVING CREAM 29¢

55¢ SIZE LADY ESTHER CREAM OR FACE POWDER 29¢

50¢ SIZE JERGEN'S LOTION 26¢

Why Liggetts can GUARANTEE Everything they sell

MANY people did not know that behind Liggett's drug stores Giant, up-to-the-minute laboratories are special laboratories, not available to all, said to be the best-equipped in the world. Here, by a corps of scientists renowned as leaders in their field, new products are developed. Here present products are checked and rechecked. The most rigid specifications are the order of the day and an "OK" means GUARANTEED WITH OUT RESERVATION!

Liggetts

BOTTLE OF 100 BAYER'S ASPIRIN 43¢ at Liggetts

PINT SIZE MILK OF MAGNESIA U.S.P. 27¢ at Liggetts

1.30 SIZE PINKHAM'S VEGETABLE COMPOUND 98¢ at Liggetts

PINT SIZE MINERAL OIL 29¢ at Liggetts

60¢ SIZE WERNET'S DENTAL POWDER 47¢ at Liggetts

4 OZ. SIZE GLYCERINE AND ROSE WATER 13¢ at Liggetts

120 SIZE FR. JOHN'S MEDICINE 84¢ at Liggetts

DR. SCHOLL'S DE LUXE CORN PLASTERS 31¢ at Liggetts

65¢ SIZE BISODOL 37¢ at Liggetts

Rexall

BREAK THAT COLD WITH THIS COMBINATION!
A 50c, 3¼-oz. bottle of VAPURE
The wonderful inhalant. A few drops on handkerchief or pillow will help relieve colds.
AND a 49c BOTTLE of 100 PURETEST ASPIRIN TABLETS
99c VALUE Both For 59c
You Save 40c

25c Tube MI-31 TOOTH PASTE
CLEANS TEETH THOROUGHLY
AND 25c size—LIGGETT TOOTH BRUSH
CHOICE OF STYLES
50c Value BOTH FOR 29c
You Save 21c

25c Tube OUR FAMOUS KLENZO SHAVING CREAM
And Pack of Five—Reg. 25c Permedge RAZOR BLADES
50c Value BOTH FOR 29c
You Save 21c

LIGGETT'S New Customer Coupon!
Will you permit Liggett's to mail to your home (or office) advance information about Liggett's various money-savings events during the year? Please fill in this coupon and leave it at any Liggett Drug Store.
Name .....
Street and Number .....
City ..... State .....

VITAMIN PRODUCTS

BOTTLE OF 80 SQUIBB'S ADEX TABLETS Vitamin Tested Vitamin Protected 79c

SQUIBB'S 5CC—NATURAL VITAMIN OIL NAVITOL	33c
SQUIBB'S—10CC PLAIN HALIBUT LIVER OIL	43c
PURETEST—50 CAPSULES HALIBUT LIVER OIL	69c
PURETEST—10CC—WITH DROPPER HALIBUT LIVER OIL	43c
PURETEST—25 CAPSULES VITAMIN A. B. D. G.	79c
PURETEST—110's—REG. 99c Concentrate COD LIVER OIL TABLETS	79c
PARKE DAVIS—5CC WITH VIOSTEROL HALIVER LIVER OIL	74c
ABBOTT'S—8-OZ. SIZE WITH VIOSTEROL HALIVER MALT	97c
PARKE DAVIS—POUND SIZE IRRIDOL A	1.23
ABBOTT'S—25 CAPSULES VITAMIN A. B. D.	89c

Liggett's invites you to visit the great Research Laboratories in Boston. Ask your local Liggett manager.

COUGH and COLD REMEDIES

30c SIZE VICK'S VA-TRO-NOL 24c
Excellent for Head Colds

60c SIZE REM COUGH SYRUP	49c
25c SIZE GROVE'S L. B. Q. TABLETS	19c
MEDICATED VICK'S COUGH DROPS	19c
EPHEDRINE REXALL NASAL JELLY	25c
PACKAGE OF 24 SHARP & DOHME SUCRETS	25c
60c SIZE SMITH BROS. COUGH SYRUP	49c
35c SIZE—HILL'S CASCARA QUININE TABLETS	21c
50c SIZE REL CATARRH JELLY	39c
60c SIZE PERTUSSIN COUGH SYRUP	49c
75c SIZE BENZEDRINE INHALER	49c

AIR METER 98c
Indicates humidity as well as temperature.

HOW COLD IS IT? Testrite—Outdoor Thermometer 29c
Every home should have an outdoor thermometer. Accurate and weather proof.

Reliable—Fever Thermometer MASS SEAL Reg. 75c 59c
Examined and approved. Hard rubber case with pocket clip.

The Kind Your Grandmother Bought at Liggett's 30 Years Ago Ye OLDE FASHIONED HOREHOUND DROPS (with honey) 19c lb.
Also in 10c Bags

ELECTRIC—ALUMINUM VAPORIZER 1.98
A. C. OR D. C.
The modern vapor way to treat head and throat colds.

ELECTRIC HEATING PAD 1.98
A.C. or D.C. OTHERS $2.59 to $4.95

LIGGETT'S — DE LUXE TOOTH BRUSHES 39c
Five styles to choose from. We know of no finer brush.

COUNSELOR BATHROOM SCALE 1.89
OTHER COUNSELOR SCALES 3.49 and 3.95

QUICK! get rid of Dandruff WITH LISTERINE
Regular 75c size only 59¢
Kills the germ that causes dandruff. Cleans and invigorates the scalp.

REG. 75c SQUIBB'S MINERAL OIL EMULSION PINT SIZE
A Palatable Agar Emulsion. A Safe Intestinal Lubricant. 69c

10c LIFEBUOY HEALTH SOAP 3 For 20c
25c LIFEBUOY SHAVING CREAM 19c
10c LUX TOILET SOAP 3 For 20c
LARGE SIZE LUX FLAKES 23c

BIG BEN ALARM CLOCKS
The Nation's Standard
PLAIN DIAL 2.45
LUMINOUS DIAL 4.50

Reg. $1.98—ELECTRIC HAIR DRYER 1.59
WARM AIR TYPE

LIGGETT'S—SPECIAL BED PAN 1.19
Gray enamel—Hospital style

NATIONALLY FAMOUS KANTLEEK WATER BOTTLE
Guaranteed 5 Years
FULL TWO QUART 1.50
OTHER BOTTLES AS LOW AS 49c

Liggetts are Rexall Drug stores of Quality!

Gen. Johnson Says:

Final Rites Are Barbarism Relics

By HUGH S. JOHNSON

WASHINGTON, Jan. 20—I attended yesterday the funeral of a great woman. Funerals are relics of barbarism. They seem to me to submit to a public test of fortitude, grief in its most unsupportable form. They are ordeals for bereaved people more grueling than a Sioux sun-dance, in which tribal devotion is tested by a public tearing of the breasts of brave men.

Hugh S. Johnson

They are supposed to honor the departed, but none could be so lavishly beloved save for love so lavishly given, and none could love so lavishly and not shrink from such exposure of anguish.

It would be better if, with the last conscious farewell, the servant could depart in peace with no more ceremony than attends our leaving on a journey. But funerals are both a social and a religious tribal fetich—like the sun dance—and such simplicity will probably never be.

At this funeral an attempt was made to reach this ideal simplicity. It reached close because this great woman, although she was the wife of a luminous national figure, was herself so simple that she kept out of the spotlight that for so long has followed her brilliant husband.

* * *

I never talked with her that some part of the conversation didn't reveal an effort to do something for somebody else who needed it. Yet, so quietly was this done that frequently those who were aided never knew from whence help came. I think that never did the public know.

At the depths of the depression her efforts helped to keep a whole county from hunger. If that ever got into a press notice, I never saw it.

But the kind of care that seems to me more impressive than even these silent charities was a watchful eye for all kinds of bearings of the burdens of human bondage on others that most of us take for granted—that this or that young person, for example, didn't seem to be getting ahead as fast in his position as his family situation required that an old couple should have sought to better himself elsewhere was slipping, that a struggling young physician wasn't getting a chance, that a street vendor wasn't warmly clad.

There just isn't space enough to record the variety of such concerns that absorbed that woman's time and effort.

To make a perfect home to bring her children up in right principles and right living and, above all, to try to make as happy as possible the lot of all those fate touched here—I know of no life better lived.

* * *

All this brings me back to the hateful subject of funerals. Only those few who were most dear were asked to here, and although this included the beloved Eleanor Roosevelt, it also included many of the humblest people. All the simplicity of these quiet and beautiful rites—but it also made them painfully poignant.

I cannot go through a thing like this without a feeling of not having fought the good causes of man.

He didn't ask to be born into the hazard of great. He didn't invent whatever is in him that so distinguishes him with love and devotion from the rest of us. He looks into an open grave of the best and most beautiful that has ever been given to us to reflect that the worst and meanest are yet permitted to live, and ask what reason of justice were at the bottom of things so sorry.

In that sad, small and anguished company today I could read in each such thoughts in every face I saw.

Copyright, 1938, by United Feature Syndicate, Inc.
All rights reserved.

Editor's note: Contributors who sign their articles are allowed to express their thoughts freely in the Boston Evening American so that Boston Evening American readers may have the advantage of the various views on important topics. The views of these contributors, however, are not necessarily endorsed by the Boston Evening American. They are printed on their face value and must be considered as such.

The DAILY WASHINGTON MERRY GO ROUND

"Washington Merry-Go-Round," by Drew Pearson and Robert S. Allen, sprightly and informative column on the inside activities of political Washington, is now a daily feature of the Boston Evening American. It will also appear in the Boston Sunday Advertiser every Sunday.

By DREW PEARSON and ROBERT S. ALLEN

WASHINGTON—Don't be at all surprised if the three U. S. cruisers sent to Singapore, for the February opening of the giant British naval base, do not return to the United States.

It has not been definitely decided yet, but they probably will remain in Oriental waters—presumably Singapore—for some time to come. Also, the 10,000-ton cruiser Louisville, which is accompanying the President on his cruise, may proceed south to Singapore and remain there.

All this is in line with Roosevelt's Far Eastern strategy, previously disclosed in this column, of closer cooperation with the British. It is one of the most important of all administration policies.

FRENCH NAVAL BASE—Furthermore, it will cause no surprise if another squadron of United States cruisers should visit the new French naval base at Point Saint-Jacques in French Indo-China. This is equipped with large drydocks and will be one of the most important naval stations in the Far East when completed, which will be soon.

How far in advance Roosevelt has mapped the present Chinese-Japanese crisis can be gathered from his conversations with Edouard Herriot, ex-Premier of France, back in April of 1933.

Herriot had come over to discuss preparations for the London economic conference, but Roosevelt spent part of the time inquiring about French naval plans in the Orient.

One question he asked was how soon Saigon (chief port of French China) could be developed for a large naval unit. Herriot replied that it was not being developed but that Point Saint-Jacques was, and thereupon invited the use of the French naval base by United States warships.

BUZZY DALL—Mrs. Roosevelt has brought back from Seattle a new story about Buzzy, her lively eight-year-old grandson.

Several weeks after Buzzy entered school in Seattle, a young relative told his mother:

"There is a new boy in our class. His name is Buzzy Dall. I like him very much, but you know I don't think he is very truthful. Why, he told me he has fed the bears out of his hand and his grandfather is President of the United States."

Note: Accompanying his grandfather, the President, through Yellowstone Park last fall, Buzzy did feed cookies to the bears along the road.

LABOR ROW—Keep an eye on that secret plan of Alexander F. Whitney, president of the Brotherhood of Railroad Trainmen, for peace between the A. F. of L. and the CIO. It offers a real solution of the controversy and you will hear a lot more about it.

Briefly, here is Whitney's proposal:

The A. F. of L. and the CIO would preserve their present independent status, but would join with the Big Four rail brotherhoods in a "Supreme Advisory Council" on which each of the three groups would have equal representation. This council would act as a sort of supreme court in deciding questions of jurisdiction and other controversies.

The brotherhoods affiliated with neither AFL nor CIO would act as the balance wheel between the two. Each would be independent and autonomous in its own sphere, yet united through the bond of the council.

In addition to its practicability, there is another potent factor favoring Whitney's plan. It comes from an independent quarter on good terms with both battle fronts.

TIP FOR TAT—The contest for the Democratic nomination for Governor of New York is warming up.

The other day two Young Democrats of New York City invited Assistant Attorney General Robert Jackson, the President's choice, to address their annual dinner. Jackson accepted and the Young Democrats started preparations for a big state political rally.

At once New York State Attorney General John Bennett, long a gubernatorial aspirant, got busy with several shots. Through friendly old-time Brooklyn leaders, Bennett arranged to have a testimonial dinner given in his honor on the same night Jackson is scheduled to address the Young Democrats.

NOTE—A dark horse aspirant for the nomination is Adolf Berle, former Roosevelt brain trusters and intimate friend of Rex Tugwell and Mayor Fiorello LaGuardia. Nothing of Berle's candidacy has yet been made public but he is the secret LaGuardia brain trust choice.

$10,000 in Gifts By Ratshesky Foundation

Donation of $1000 To Beth Israel Hospital

Gifts totaling $10,000.00 were announced today by the A. C. Ratshesky Foundation as follows:

American Red Cross, Boston $500.00
Metropolitan Chapter 500.00
Beth Israel Hospital 1,000.00
Beth Israel Hospital Social Service Dept. 100.00
Boston Children's Aid Society 100.00
Boston City Hospital Social Service Dept. 100.00
Boston Dispensary 500.00
Boston Health League 100.00
Boston Tuberculosis Association 200.00
Boston Tuberculosis Association, Camp Hemenway 200.00
Children's Hospital 500.00
Community Health Association 200.00
Dorchester Neighborhood House 100.00
Evangelical Deaconess Society 100.00
Family Welfare Society 500.00
Harvard University, Cancer Commission 1,000.00
Harvard University, Pediatric Department 1,000.00
Home for Aged Colored Women 200.00
Home Free Legal Society 200.00
Home for Little Wanderers 200.00
Home for Aged Colored Women 200.00
Household Service Association 200.00
Industrial Aid Society 200.00
Jewish Women's Conference Fund 500.00
Lincoln House Association 200.00
Massachusetts Committee for Mental Hygiene 500.00
Massachusetts Department of Public Health 500.00
Massachusetts Society for Social Hygiene 500.00
Memorial Hospital, Worcester 500.00
Mental Health Association 200.00
Mt. Auburn Hospital 500.00
Old Ladies' Home Association 200.00
Robert Gould Shaw House, Inc. 200.00
Robert Treat Paine Home for Aged Men 200.00
Salvation Army 500.00
Total $10,000.00

The Foundation, in addition to distributing funds as above, is making a large new service wing to the main house at its camp for 60 girls in Bedford. Plans have been drawn and crafts has recently been completed.

Boston Dance Star, Lauds 'Big Apple'

Lincoln Kirstein Sees New Era for American Ballet

American ballet will enter a new era because of the "Big Apple," Lincoln Kirstein, noted dancer, and son of Louis Kirstein of Boston, predicted today.

Tonight, Kirstein, considered the country's leading authority on the ballet and other classic dance forms, will lecture on the history and development of the dance in America at Boston Museum of Modern Art.

Modern trends in the American ballet will be revealed when he makes his first Boston appearance as a dancer at Jordan Hall tomorrow night. Accompanying him will be his Ballet Caravan from New York.

"The 'Big Apple' is creating a new era in the American dance," said Kirstein, "because it is reviving many folk dances which are thoroughly American in origin and at the same time is forcing composers to write new music of the typically American swing variety.

"Perhaps some folks think the 'Big Apple' is bothersome on the dance floor, but we need more of this type of dance. It is making America dance conscious and I am glad—because Americans are the best natural dancers in the world."

Kirstein explains an Amerasian art based on folk tales like "Mother Goose rhymes," Br'er Rabbit stories and Paul Bunyan-ad ventures. He foresees copy of ballet in every large city, as the United States just as cities now have their own symphony orchestras.

Fred Astaire and Bill Robinson are the two outstanding dancers of this country due to their re-awakening of public interest in the dance," he stated.

Ho Ballet Caravan is composed of ideal group for testing new American dance ensembles, critics say. It is being watched by music magnates for new dance types.

The company's repertoire are such dances as "Filling Station," "The Show Piece," "Promenade," "Pocahontas," "Harlequin for Executive."

The son of the vice-president of Filene's, Lincoln Kirstein was graduated from Harvard in 1930. He studied ballet in Paris, as director of ballets, he has written several books on dancing.

LINCOLN KIRSTEIN
Leads "Ballet Caravan"

Film Actor Dies After Last Scene

CULVER CITY, Calif., Jan. 20—"Good work, Bob. That's your final scene," Director Marshall Brown of MGM told Robert McWade, veteran character actor, after a battle completed a death scene.

"Yes," replied McWade "that's my final scene."

The actor walked three feet, slumped into a chair and died—victim of a heart attack.

Girl Missionary Gets O.K. for Stay in U. S.

Neglected Visa, Must Return to Canada During Vacation

Her plans for a career as a South Sea Island missionary were nearly ruined in their first stage for Anita Deveraux, 22-year-old Trinity Bay, Newfoundland girl, who arrived here today aboard the Furness liner Nova Scotia.

Due to some misunderstanding the girl had neglected to provide herself with a visa required by immigration authorities for anyone intending to remain in the United States for a period of time greater than that allowed ordinary visitors. Miss Deveraux had planned to take a 21-year training course at the convent of the Missionary Sisters of the Society of Mary in Bedford.

For a time it was feared that the young Canadian girl would have to be detained and returned to her home. But, it was discovered by officials at a point, the girl can be admitted for a year and during the vacation period at the convent she can return to Newfoundland and secure the visa.

The Nova Scotia, from Liverpool, St. John's, Newfoundland and Halifax, N. S. had a total passenger list of 25.

Others landing here were Lady Bessborough, wife of Edward Ponsonby, Jr., a distinguished St. John's family, who were accompanied by their daughter Mrs. Gerald Doyle. Mrs. Leonard A. Oliver of St. John's who are en route to New York city where they will spend their honeymoon, and three sailor officers from Liverpool, replacements for other officers ships here and in New York.

Producer Given Pig as Comedy Opens Run

'Yes, My Darling Daughter' Comes Here Monday

Theater people have a strange sense of humor, if the gifts they send each other may be taken as an indication. For instance, at a meeting of the Critic's Circle, the New York organization of dramatic reviewers, the members were surprised to receive a nicely crated present of a live snake. The donor remained anonymous. Fortunately the snake was harmless.

At some openings instead of sending the actors telegrams, friends have been known to send a quarter instead, feeling that will go further in providing coffee and buns if the play doesn't click.

When Alfred de Liagre, Jr., a most fastidious gentleman who is the producer of "Yes, My Darling Daughter," the comedy hit coming to the Plymouth Theater here on Monday, was being "angled" to put a play in New York, he received a large pen which thrilled him before he opened it.

It was packed in fancy paper and became obvious, obviously a gift. He opened it to the astonishment of his own, but those of a newly born pig which was inside the box. The pen, De Liagre was chided with a big red bow and locked so tightly that Mr. de Liagre had to call for help.

When removed from the container a note was found under its pen. It read: "Hoping hope the show continues for a big run." Since the play lasted a year in New York they still spend their honeymoon, and three sailor officers from Liverpool, replacements for other Furness ships here and in New York.

Amusements

They're Tops in Acting

Boston's own Bette Davis and Paul Muni, Academy Award winners, acquire new honors in "Bordertown," opening at the Hub tomorrow. Paul and Bette are shown above in a scene from the film.

Loew's Taking No Chances

Believe it or not, officials of Loew's State and Orpheum Theaters insist that, beginning tomorrow and for the next ten days those properties are covered with hurricane insurance by Hoit, Dutton and Dutch, of Broad street.

Need you be reminded that Samuel Goldwyn's colossal production, "The Hurricane," starring first the weather, and then Dorothy Lamour, Jon Hall and Mary Astor opens a week's engagement at popular prices at the twin houses beginning tomorrow?

"The Hurricane" is an experience that should not be missed.

Amusements

PARAMOUNT FENWAY
TODAY! 1935-6-A.M. 1937
Walter Winchell - Ben Bernie
SIMONE SIMON
LOVE AND HISSES
BERT LAHR · JAN DAVIS
Gordon & Revel · SONG HITS
2 MAJOR FEATURES
PETER LORRE
Thank You, Mr. Moto

COLLAY MODERN
FRANK LLOYD'S
"WELLS FARGO"
NOW 2nd Hit!
52nd STREET
WASH. ST. at OLYMPIA
"STAGE DOOR"

Muni, Davis Top Stars at Hub

Academy award winners Paul Muni and Bette Davis are co-starred in Bordertown, the screen play of which is at Hub Theater, beginning tomorrow.

The picture suggested by Dalton Trumbo's best-selling novel Gentleman from Montana, has been spun with George Abbott's usual flair. Muni plays the part of a racketeer who operates in a border town in the American border in a public notice when she appeared in the underground rackets and the lawless community which is there. Muni is the leader of the underground rackets and Miss Davis is the girl who becomes involved. Muni becomes involved with her, but when he learns that she is a spy for the government he secretly sets out to free her from the clutches of the gang. Boy Meets Amusements

Stage Honors To Boston Girl

Betty Field, who plays the dual and amusing roles of Effie Hopkins and Mrs. Effie Hopkins in the current engagement at the Wilbur Theater, is a native of Boston. She is the granddaughter of Cyrus W. Field.

Most of Miss Fields stage experience has been spent with George Abbott's productions, one of which was the appeared in the underground rackets and the lawless community which is there. Muni is the leader of the underground rackets and Miss Davis is the girl who becomes involved. Muni becomes involved with her, but when he learns that she is a spy for the government he secretly sets out to free her from the clutches of the gang. Boy Meets Amusements

E. J. Neil's Body At Methuen

METHUEN, Jan. 20 (INS)—A flower-draped casket, the body of Edward J. Neil, Jr., Associated Press war correspondent killed in Spain last today at the home of his parents.

Among those who accompanied the body from New York were his widow, the former Helen Nugent, and his brother, Dr. Richard E. Neil. After arrival in Boston by train, the body was taken by hearse here by a guard of Massachusetts state troopers.

Funeral services will be in Belgian cemetery with prayers by Rev. Myles Abernathy of Lawrence Church, where Neil was married. He was killed in Spain, a funeral mass was held in New York.

Bishop Burns Funeral To Be Held Here Saturday

Funeral services for the Rt. Rev. Charles Wesley Burns 63, resident bishop of the New England Methodist Church, will be held Saturday afternoon at 2 o'clock at the Copley Church.

Details for the arrangements have not been completed and will not be announced until the board of church officials meets.

The body of Bishop Burns was brought to his Beacon street Back Bay home from Portland, Me., where he died on a train of church.

Bishop Burns had charge of the churches in the New England conference and in addition served in an advisory capacity with the Deaconess Hospital, the Morgan Memorial, Boston University, the secondary schools and three homes for the aged and orphans.

He was born in Lawrence, Pa., and was graduated from Boston University theology school in 1899. He came to Boston in 1920. He was made over the New England district in 1928. He was born in Ranger, Me., and was graduated from Ranger Academy.

He leaves his wife, two sons, George Burns, assistant editor of the Philadelphia Record, and Charles W. Burns, Jr., of California, and two daughters, the Misses Elizabeth and Barbara Burns of Boston.

MRS. MARY LEAHY

Funeral services for Mrs. Mary E. Leahy, 90, believed to be Boston's oldest woman, will be conducted tomorrow from her home, 522 East Fourth street, South Boston. Burial will be in Mount Calvary cemetery, Parkway, following a requiem mass at the Gate of Heaven Church.

Mrs. Leahy was born in Galway, Ireland, and came to Boston when she was a child. She was known as "the mayor of East Fourth street." Boston

Pilot Sights Ship Afire Off Coast

MIAMI, Fla., Jan. 20—Coast Guard craft were today investigating the report of Capt. R. Mills Easter, Eastern Airlines pilot, that he had sighted one of the missing Clipper ships of Pan-American Airways.

Captain Easter, returning to Miami from Caracas, at an altitude of 10,000 feet, reported that he saw a bright fire on one of the islands east of Trinidad but that it disappeared before he could investigate.

Mustached Hugger Hunted in Peabody

PEABODY, Jan. 20—A middle-aged mustached hugger was sought today following the attack of Miss Marion Newhall, 20, of Fairview avenue.

The hugger first extended his hand and if to shake hands when he stepped up to the girl on Sunday night. Instead he hugged her and hastily pushed her into a snow bank and fled.

Convention Set For Frigidaire

All spads will lead to the Hotel Statler next Friday and Saturday, when 2500 members of the national sales organization of the Frigidaire appliances in the New England district gather for their convention. J. S. Pfeil, district manager of the Frigidaire division of General Motors Sales Corporation, will preside.

Timely executives from Frigidaire headquarters in Dayton, Ohio will participate in the sessions, which will cover sales and sales promotions and explanatory talks will be presented.

A companion product of the famous Frigidaire for 1938 is the new Frigidaire Electric Range, according to Mr. Pfeil, the new appliance promises to increase activity in the appliance field.

Gives Corn to Aid Starving Wildfowl

Treasure of starving wild ducks and other game in the Squantum marshes were given relief today when Edward Fenerty, Boston retired banker, donated 100 pounds of corn to feed them.

Mr. Fenerty made the gift to aid by conservation department officials to be shot death as a result of the recent storm which has prevented them from obtaining food.

Mayor Tobin and Thomas K. Burgin also made gifts to the fowl, which will be fed by conservation officers.

Annapolis Film At the Olympia

"Navy Blue and Gold," Annapolis football romance thriller featuring James Stewart, Lionel Barrymore, Florence Rice and Florence Rice will be the Washington Street Olympia Theatre feature, starting tomorrow for a three-day run through Tuesday. It is easily the best of the football films.

Partnered with it is "Thoroughbreds Don't Cry," exciting race track story starring Mickey Rooney, Judy Garland and Sophie Tucker. Young Rooney as usual runs away with the acting honors.

Attempt to Float Grounded Trawler

NORFOLK, Va., Jan. 20 (AP)—Coast guardsmen and the crew of the grounded trawler Monitor will attempt today to float the 66-ton Gloucester trawler which went hard aground on the rolling beach of the False Cape coast guard station.

The trawler is owned by Mamie Cianciarulo of Gloucester. William McDonald, the master, and nine members of the crew waded ashore yesterday at low tide and spent the night at coast guard stations.

WAREHOUSE PIANO SALE!
SENSATIONAL OFFER!!! FREE COURSE OF PIANO LESSONS
RUSSELL BLAKE HOWE
FREE DELIVERY
Brand New Grand Pianos $179
BRAND NEW UPRIGHT PIANOS $99 Terms $1 Week
BRAND NEW CONSOLE TYPE PIANOS $129
Small Size Used Piano $35
NO MONEY DOWN
PAYMENTS BEGIN IN MARCH
30 DAYS' TRIAL
Sale Being Held at a Private FIREPROOF PIANO WAREHOUSE
603 NEWBURY ST. BOSTON
OPEN THUR., FRI. and SAT., 9 A. M. to 9 P. M.
Tune in WNAC Tomorrow, Fri. 5:15 P. M. Hear DON WAN WART Famous Pianist Play Popular PIANO MELODIES On These Pianos at the Warehouse

LOSE UGLY FAT
This SAFE Way

NATURE FOOD CENTRES STORES
BOSTON—72 Tremont St. 392 Massachusetts Ave.
CAMBRIDGE—674 Mass. Ave. LYNN—593 Union
WORCESTER—568 Main St. PROVIDENCE—24 Weybosset St. PAWTUCKET—211 Main St.
SPRINGFIELD—1231 Main st.

HUB
2 BIG HITS
PAUL MUNI
BORDERTOWN
BETTE DAVIS
THREE BROADWAY GIRLS

METROPOLITAN
TODAY!
A SINGY-SWINGY-SHOW SMASH!
A SKYFUL OF STARS . . . A SHOWFUL OF LAUGHS!
HOLLYWOOD HOTEL
BENNY GOODMAN & HIS SWING BAND
Stage
IN PERSON!
"HARMONY LANE"
★ GEORGES and JALNA
★ JACK MAJOR
★ 8 VIRGINIANS
HEAR the Hit Tunes
MAE WEST in "EVERY DAY'S A HOLIDAY"

Today's Neighborhood Theatre AT YOUR

ARLINGTON
REGENT — "STAGE DOOR"
BOSTON
SOUTH STATION — "FAKE CHARITIES EXPOSED!" — AUDITORIUM — "IT HAPPENED ONE NIGHT"
MATTAPAN SQ. and MEDFORD
HAYDEN — MILTON
BROOKLINE
LODGE CORNER — TYRONE POWER LORETTA YOUNG "SECOND HONEYMOON" ALSO "LADY FIGHTS BACK"
MEDFORD
FELLSWAY — "LIFE OF EMILE ZOLA"
CAMBRIDGE
UNIVERSITY — "CONQUEST"
MELROSE
MELROSE — "Prescription for Romance"
NORTH STATION
LANCASTER — "SUNDAY"
REVERE
DURRELL — "40 Naughty Girls"
BOULEVARD and REVERE — "CONQUEST"
CAMBRIDGE AND JAM. PLAIN
PORTER — MANSION
ROXBURY
JOHN BOLES "Shi Meharrist" — SAN WYNT FORGET
CHARLESTOWN
THOMPSON SQUARE THEATRE — "AWFUL TRUTH"
SOMERVILLE
CAPITOL SQ. CENTRAL — "CONQUEST"
DORCHESTER
DORCHESTER — "Prescription for Romance"
DAVIS SQ. — "Submarine D-1"
HAMILTON — "PRISONER OF ZENDA"
FEELEY SQ. SOMERVILLE BROADWAY — "ZOLA"
MAGNET — "Submarine D-1"
EVERETT
CAPITOL — "Breakfast for Two"
SOUTH END
NATIONAL — "STAGE DOOR"
PARK — "DEAD END"
WATERTOWN
COOLIDGE — "LOST HORIZON"
MALDEN
STRAND — "SUBMARINE D-1" — "DEAD END"
WATERTOWN SQ. — "STAGE DOOR"
MAPLEWOOD — "EMILE ZOLA"
ORPHEUM — IRENE DUNNE
WINTHROP AND DEDHAM
WINTHROP — "CONQUEST"
STATE — COMMUNITY

MALDEN
GRANADA — "STAGE DOOR"

Community THEATRES

ALLSTON
CAPITOL — "STAGE DOOR"
CAMBRIDGE
CENTRAL SQ. — HARVARD — "CONQUEST"
DORCHESTER
FIELD'S CORNER — LESLIE HOWARD-BETTE DAVIS
HYDE PARK
FAIRMOUNT — "STAGE DOOR"
JAMAICA PLN.—EGLESTON SQ.
MATTAPAN AND DORCHESTER
ROSLINDALE and ROXBURY
IVANHOE — "STAGE DOOR"
ROXBURY
RIVOLI — DUDLEY — "Submarine D-1"
ROXBURY — ROXBURY CROSSING
CODMAN — FRANKLIN — "CONQUEST" — "Submarine D-1"
SOMERVILLE
STRAND — "ZOLA"
WALTHAM
EMBASSY — CENTRAL — "High Flyers"
WOLLASTON, NORFOLK DOWNS
WOLLASTON — "STAGE DOOR"

Inquiries Call Mr. Platt Lib 4000

BOSTON after DARK

By GEORGE HOLLAND

South Seas Serial by Columbia

By LOUELLA O. PARSONS
Motion Picture Editor International News Service

HOLLYWOOD, Jan 20—The rising generation may be sophisticated in many things, but its taste in movies remains the same. Westerns and serials rate tops among our younger folk.

Louella Parsons

Favorites of Stage, Screen on Keith Bills

Betty Philson and Miriam Hopkins make this one of the most serious of Westport, who is opened today at the RKO Boston after a two-week run at the Memorial.

Mitzi of the movies has grown up to become Mitzi of the stage and little Miss Green headlines the new stage show that opened at the Memorial today.

Swamped By Freak Ideas

'Julius Caesar' Opening Started It All

Movie Clock

BEACON—"Talent Scout" 10:45, 1:11, 4:45, 8:11
BOWDOIN—Submarine D-1; 10:31, 1:55, 5:12, 8:30
COLUMBIA—Screen Show, 11:00 a.m., and 7:00 p.m.
FENWAY—"Love & Hisses", 1:05, 4:00, 7:00, 9:55
FINE ARTS—"Monastery", 2:40, 5:45, 8:40
GAYETY—"Life of the Party"; 9:30, 1:04, 4:36, 8:07
HOWARD—"Were on the Lady", 10:48, 6:12
IRIS—Love in Shanghai; 9:30, 11:45, 2:00, 5:00, 7:35, 10:10
KEITH MEMORIAL—I Met My Love Again; 10:45, 1:50, 4:55, 7:55, 10:55
METROPOLITAN—Hollywood Hotel, 10:45, 1:45, 4:55, 8:10
MODERN—Wells Fargo, 10:30, 2:30, 6:30, 9:30
NEW REEL—Continuous show from 12 noon to 1 midnight
OLYMPIA—Stage Door, 11:45, 2:40, 6:15, 9:45
PARAMOUNT—Love & Hisses"; 10:45, 1:15, 4:00, 6:45, 9:35
RKO BOSTON—Wise Girl, 11:20, 2:15, 5:25, 8:30, 10:50
REPERTORY SQUARE—"Three Live Ghosts", 2:00, 5:00, 8:00
Duke of Queen, 1:00, 4:10, 6:55, 9:55
SCOLLAY—Wells Fargo, 10:55, 1:55, 4:55, 8:00, 9:30
SOUTH STATION—Dogwood Days, Continuous, 8:45 a.m. to 11:30 p.m.
STATE & ORPHEUM—"Nothing Sacred", 11:30, 2:30, 4:45, 7:40, 10:00
TREMONT—Rose Marie, 8:45, 11:30, 2:45, 5:45, 8:45
UPTOWN—Stage Door, 12:40, 3:50, 7:00, 10:10

Historic Link In New Play

Cape Actress Wins Stardom

'Monastery' in Seventh Week

Radio Audition At Gayety Tonight

Robert M...

PROFESSOR ROBERT E... ROGERS, the scholar's viewpoint expressed every day (except Saturdays) in his column, "This Is Life," in the Boston American.

Amusements

Amusements

Amusements

Snapshots of Hollywood

HOLLYWOOD HOTEL ... Dick Powell ... Lola Lane ... Frances Langford ... to be shown on the screen of the Metropolitan Theatre.

Amusements

TONIGHT JORDAN HALL
CALLIMAHOS
Ballet Caravan
Sun. Aft. SEGOVIA

WILBUR—PARK THEATRE MAT. TODAY 2:30
CONSTANCE CUMMINGS
"IF I WERE YOU"
Beg. TUES., JAN. 25, 8:30 P.M.
OUR TOWN
SEATS NOW!

PLYMOUTH Beg. Mon. Eve. 8:30
Yes, My Darling Daughter

"Upon what meat doth this our CAESAR feed that he hath grown so great?"
THE SHOW THAT GIVES DICTATORS INDIGESTION
Presented By ALEX YOKEL
with Mercury Theatre (N.Y.) and its Acting Company in Modern Production by ORSON WELLES
REVOLUTIONIZES THE AMERICAN THEATRE
COLONIAL— MONDAY

NEWSREEL THEATRE
SATURDAY 9:00 A.M. 4 NEWSREELS 4
POPEYE MARCH OF TIME
SINBAD MYSTERIOUS CEYLON
EDGAR KENNEDY CAB CALLOWAY
SONJA HENIE SNOW FUN

SHUBERT
9 DAYS QUEEN
ANN SOTHERN

FAIRMONT
ROS-MARIE MERLE OBERON

UPTOWN
Katharine HEPBURN Leslie HOWARD
Ginger ROGERS Joan BLONDELL
'STAGE DOOR' 'STAND-IN'

MODERN OLD HOWARD BURLESQUE

COLUMBIA HUB ROAD BURLESQUE

15¢ NEW GAYETY 25¢

BOWDOIN

STARTING TODAY KEITH MEMORIAL
ANOTHER GREAT SCREEN STAGE AND SHOW

ON THE SCREEN
A Drama of Love's Most Precious Moments
JOAN BENNETT
HENRY FONDA
"I MET MY LOVE AGAIN"
DAME MAY WHITTY

ON THE STAGE
Glorious "In Person" Entertainment
Star of the Broadway Stage Success "BABES IN ARMS"
MITZI GREEN IN PERSON
Chicago's Greatest Dance Star
HARRIET HOCTOR
GIL LAMB
HUDSON WONDERS
24 CHESTER HALE DANCING GIRLS

DOORS OPEN at 9:30 A.M.
MOVED
TODAY to the RKO BOSTON
Your favorite volcanic Blonde in the arms of the screen's new heart-throb
MIRIAM HOPKINS
RAY MILLAND
WISE GIRL
and a BRAND NEW 2nd FEATURE
THE BLACK DOLL
DONALD WOODS • NAN GREY
RKO Boston

ENDS TODAY
STATE-LOEW'S ORPHEUM
LOMBARD MARCH NOTHING SACRED
and Big Hit "PAID TO DANCE"
"HURRICANE"

TRAPPED BY AN ONRUSHING VENGEANCE

A man and a woman in love, escaping from the vengeance of the law and the fury of the tropics . . . searching for peace in each other's arms . . . finding danger, terror and destruction. Against the glamorous setting of a South Sea paradise, Charles Nordhoff and James Norman Hall, authors of "Mutiny on the Bounty," have set an exciting story of romance and adventure . . . made into one of the unforgettable screen dramas of our time by the genius of Samuel Goldwyn.

SAMUEL GOLDWYN presents
THE HURRICANE
with
DOROTHY LAMOUR • JON HALL • MARY ASTOR
C. AUBREY SMITH • THOMAS MITCHELL • RAYMOND MASSEY
JOHN CARRADINE • JEROME COWAN
Directed by JOHN FORD
Screenplay by Dudley Nichols • Released thru United Artists
POPULAR PRICES!
New York, Boston, Philadelphia, Los Angeles and San Francisco moviegoers paid $2 to see this picture during its record-breaking road show engagements. Now you see it here at no advance in our regular prices!
PLUS 2nd BIG FEATURE!
Starts TOM'W
M-G-M's Laugh-A-Minute Romance!
BEG, BORROW OR STEAL
MORGAN FLORENCE RICE
STATE-LOEW'S-ORPHEUM

'Envoy Extraordinary'

By E. Phillips Oppenheim

CHAPTER 47

How long has the plane been there?' he asked the baggekeeper.

'About ten days, your lordship,' the man replied. 'The same pilot who took you off brought her lady-ship back and has been out on several flights.

A LOYAL COMPANION

At last, my dear Bonnie, I can tell you how we are. Why, I feel as though I could warm my hands at the sheer delight of your letter. I have been in a perfect agony of anxiety about you. Not a word for days and days, and then that terrible cablegram from Mr. Lee. I am so glad that you are with Lady Ann. She is a dear, and I am sure she will look after you. I am so glad that you are with her. I am sure she will look after you. I am so glad that you are with her.

I am so glad that you are with her.

'Your Figure, Madame!'

DETERMINE TO WORK FOR BEAUTY

By IDA JEAN KAIN

BEAUTY! It is fabricated from the homespun philosophy at work . . . and for that you have the assurance of a famous analyst whose clientele numbers some of the most enchantingly beautiful women of our day.

Melt Away Unlovely Lines

COUNT your lucky it it's just a matter of re pounds separating you from a figure as lovely as Claudette Colbert's . . . because it's surprising but true that expert assistance can often mold a girl's every curve to her heart's desire . . . that is, if those extra pounds and inches that you want to get rid of aren't too many and you're willing to work with the least effort on your part. One thing is sure, and that is that the beauty baths Arline Gould . . .

Weight Reducing Made Easy by 'Beauty Bath'

By ARLINE GOULD

WOULD IT make you really and truly happy to be relieved of eight pounds or so and have a complexion as clear as a mountain stream? Then I suggest you begin . . .

Tiny Scratch May Cause Trouble

By ROYAL S. COPELAND, M. D.

RECENTLY I told you about the many fingers at work in the careless treatment of pimples and infections of the face. I pointed out that . . .

Good Manners

UNCLES AND AUNTS

DEAR MRS. BECKMAN:

I have several aunts, and my husband has several aunts and uncles who are about my age. When I introduce them to my friends should I say, "Mrs. Brown this is Mrs. Smith"?

I am so afraid that they will think that "Aunt" and "Uncle" will make them seem old, yet, on the other hand I don't want them to think that I am ashamed of the kinship.

2. Is it proper to introduce one's guests to a business acquaintance as the clerk in the grocery store?

A.

When we make a formal introduction we include the kinship . . . "Mrs. Brown, this is my uncle, Mr. Smith" . . . "Mr. Smith, may I present my aunt, Mrs. Brown" . . . If you don't mention the relationship . . . and you are in doubt . . . you are ashamed of the . . . or of an . . . there is . . . for you to make . . .

(Mrs. Beckman will be glad to answer questions on Good Manners submitted by readers.)

Tricks Ordinary and De Luxe in Bridge

By JOSEPHINE CUTHERSON

The average player is too prone to consider a trick as an individual winning card or, in another sense, as an isolated packet of four cards.

This view is extremely short sighted.

Tricks must be thought of as . . . in a chain.

East, in the hand shown below, apparently was unfamiliar with the . . . idea.

Match point duplicate. West dealer. East-West vulnerable.

	♠ A T 8 ♡ 6 5 ◇ K 8 ♣ Q J 10 7 4 3	
♠ 9 8 ♡ K J 9 8 3 2 ◇ A 10 8 5 ♣ A 6	North West East South	♠ Q J 5 3 ♡ 10 7 4 ◇ K Q 4 2 ♣ 9 5
	♠ K 10 6 4 ♡ A Q 8 ◇ J 9 7 ♣ K 8 5	

The bidding:

West	North	East	South
1 ♡	Pass	2 ♣	2 N T
Pass	Pass	Pass	

West, seeing . . .

Ideal Furniture For the Bachelor

THE IDEAL apartment for . . .

BALANCED REDUCING MENU

BREAKFAST

LUNCHEON

DINNER

BLOOD IS STERILE

PREVENTION WISEST

Advertisement

NERVOUS?

JORDAN MARSH COMPANY

Skiers Attention!

Use Lip Youth

35c

CARROLL Red Tag SALE

FREE 25c Utility Dish With Purchase of PHILLIPS Milk of Magnesia TOOTH PASTE 18c

Save at Carroll's CLAPP'S Baby Foods 3 for 23c

Great Values 14 OZ. LISTERINE 59c

You Save More at CARROLL'S 25c DILLARD'S Aspergum 21c

Carroll Sells for Less PRO-KER Hair Mik 49c

Red Tag Values Save You Money 50c Pacquin's Hand Cream 43c

Shop Carroll's First, and Save! Formerly $1.00 PEPSODENT Antiseptic 59c

Save 5% to 30% at CARROLL'S 60c WILDROOT Hair Tonic 44c

Lowest Possible Prices 60c DRENE SHAMPOO 49c

LOOK FOR THE RED TAG $1.00 SQUIBB'S Cod Liver Oil 79c

Red Tag Special LIFEBUOY SOAP 6 for 29c

20c COLGATE Tooth Powder 18c

2 for 25c

LOOK FOR THE RED TAG 40c ALKA-SELTZER 49c

Values Galore Dr. Scholl's ZINO PADS 21c

See Carroll's Windows $1.10 Value ITALIAN BALM Imperial Package 81c

Buy Now — Save WILLIAM'S Aqua-Velva 39c

Save More at Carroll's Modess 3 doz 53c

Save on RUBBER GOODS

$1.00 Hot Water Bottle . . 39c

75c Vaginal Douche (Guaranteed Rubber) 49c
$1.00 Ice Cap . . 69c
10c Nipples 3 for 10c
25c Ear Syringe 17c
20c Infant Syringe 11c
25c Rubber Gloves . . . . 11c pr
60c Bulb Syringe 39c
$2.50 Electric Heating Pad 98c pr

$1.00 FOUNTAIN SYRINGE . . . 39c

$1.10 ANGELUS LIPSTICK 66c

Check the THREATS of FLU

60c REM	49c
MISTOL	23c
Vick Nose Drops	24c
$1.00 Beef, Iron and Wine	59c
75c Vapex	49c
5c Smith Bros. Cough Drops	2 for 6c
1 Doz. Aspirin	4c

Build up with VITAMINS

50's Halibut Liver Oil Capsules	49c
$1.00 Cod Liver Oil Tabs	67c
75c Mead Viosterol	53c
$1.00 Norwegian Cod Liver Oil	39c
10 cc. Parke-Davis Haliver Oil	43c
$1.00 Patch's Cod Liver Oil	79c

50c REL HEAD COLD JELLY DISC. . . . 29c

BRISTLE GOODS

35c Oval or Tufted Tooth Brush 17c

$1.75 Complexion Brush 45c
25c Nail Scrub Brush 9c
$1.00 Bath Brush 49c
60c Guaranteed Dental Plate Brush 39c
15c Bamboo Tooth Brush . . 2 for 11c

75c Chesterfield Shave Brush 49c

8 Stores in Boston

171 TREMONT ST
102 TREMONT ST
296 WASHINGTON ST
3 BROMFIELD ST.
87 HAWLEY ST
167 SUMMER ST
426 BOYLSTON ST

HUNCH PUTS REPORTER ON BRAD'S TRAIL

CONFERENCE ...

UNDERWORLD MENACE ...

REPORTER HAS HUNCH. Ann Marsters of Boston American recognizes Brad as he enters Frank Goodwin's office. Scenting possible story she calls City Editor John Noonan from an outer office, telling him what she has seen, hinting at big news.

TRIO AWAIT FATEFUL INTERVIEW. Possible political sentence for Brad hangs on action taken by man who directs Registry of Motor Vehicles Sheila Jerry and Brad wait anxiously at registry for interview with Frank Goodwin which Jerry has planned for young couple hoping stenchfiters and stars may help Brad's case and avert need for Sheila appearing in court as a witness. Meanwhile, two other persons are photographed inside [illegible] for $5 award

FOLLOW THE ROMANCE OF SHEILA KELLY AND BRAD OF HARVARD DAILY IN THE BOSTON AMERICAN

'WHEN A CABOT LOVES A KELLY'

Thrilling Fiction Of Real Boston Life

Publicity Threatens Plan to Shield Sheila

By ANTHONY MERRILL and LIONEL C. MOISE
Copyright, 1938, by The Boston Evening American. All rights reserved. Copyright on formula and treatment applied for.

PHOTOGRAPHS BY WILLIAM JONES

CHAPTER 16

THE car had not yet gathered speed, and Mickey's footwork was fine. Clinging to the board, he wrenched the right-hand door open, jerked the key out of the ignition lock, jammed on the parking brake.

"Now run on me, phony," he ground through tight-clenched teeth.

Then he was running back toward the two men. But they'd had enough. The smaller one had already vanished. The burly man who'd be tangle-footed an oath as Mickey approached, then turned and fled.

Mickey was not back to the car [illegible] called her. His time was busi[illegible] impressive.

"Move over!" he ordered. "Quick! Jane, [illegible] on. Scrunch down! [illegible] are. Has gone [illegible] her.

She settled [illegible] Jerry. Mickey [illegible] "Did they [illegible] she whispered.

"Thrilled," Mickey [illegible] was a little [illegible] cheap gangsters [illegible] down before [illegible] then I [illegible] man for [illegible] a [illegible]

Jane [illegible] her [illegible] "Was [illegible] she [illegible] he that [illegible] Mickey [illegible] the Powers [illegible] Mickey [illegible] Powers [illegible] Mickey [illegible] Powers [illegible] Mickey [illegible]

Fireman Injured As 31 Flee 3 Fires

25 Students Driven Out by Blaze in Tech Dormitory

One fireman suffered a severed artery today and 21 persons were driven to the street in three fires in the first six hours of Feltis Corner Dorchester the second in a Hunting ton avenue. Back Bay rooming house and the third a Warner dormitory of the Massachusetts Institute of Technology.

[illegible] SAW one a [illegible] of Dorchester avenue between Upham and [illegible] Feltis Corner. Lieut. John Morgan of Engine 17 was [illegible] and [illegible] and accident [illegible] was severed.

RESCUE BY MAIL

[illegible]

MANY FORCED OUT

[illegible]

Recover From Fumes

Anthony Antonetti and his mother, Mrs. Mary Antonetti, still suffering from effects of gas fumes. They were rescued by Joseph Antonetti. He wakened two families in Woodcliffe street, Roxbury, and assisted in getting all to safety. He found Mrs. Antonetti unconscious.

School Fire Toll Stands at 47 Saves 2 Families From Gas Death

Pay Demand Shuts Stockholm Hotels

GROWS NEW HAIR ON BALD SPOTS

Scalp Examination Free

THE THOMAS'

World's Leading Hair and Scalp Specialists—Forty-Five Offices

453 WASHINGTON STREET

Suite 826

PRIVATE DEPARTMENT FOR WOMEN

HOURS 10 A. M. to 8 P. M. DAILY 10 A. M. to 6 P. M.

Write for free booklet, "How to Restore or Regrow Your Hair"

36 Tank Drivers Get Safety Awards

Army Colonel Shot To Death Near Fort

Effective and Reliable Remedy for Colds in Head

HILL'S NON-ONLY NOSE DROPS

CONTAINS EPHEDRINE

You'll save and be safer with a BETTER • LATER • SAFER car • • • Buy now while the usual low winter prices prevail • • • You will find the car you want in • • • AMERICAN - ADVERTISER Automobiles For Sale ads. Read them today! • • •

6 Coasters Hit By Car, 3 Die

WATERBURY, Conn., Jan. 20 (AP)—An automobile which struck six children saying good night after a coasting party left three of them dead today and injured three others, one critically.

The accident, occurring at a street intersection, also resulted in injuries to the driver and a woman companion.

THE DEAD

EDMUND BOULANGER, 8, Wolcott.

ROBERT ROBERTS, 11, Wolcott.

VIRGINIA ROBERTS, 10, his sister.

Injured were Claire 13, and Arthur Boulanger, 11, sister and brother of Edmund. Mary McKenna, 13, and Frank Degnan, 2, of Waterbury, whom police said drove the car, and Miss Esther Hearle, also 17, Naugatuck. The names of Degnan and Miss Boulanger are on the danger list.

Love Blamed In Abduction

Father and Girl, 16, Are Held in N. Y.

NEW YORK, Jan. 20 (INS) — When Ronald Morris, 23, was brought into court for the abducting of a 16-year-old school girl he declared:

"I love her so madly, it was the only honorable thing to do!"

He admitted he was the father of a 4-month-old son, Robert, and said he planned to marry the girl, Doris Sanderhoff. The latter, hearing Morris was charged with [illegible] Doris's family charged with [illegible] was [illegible] for further hearing tomorrow.

Urge Red Probe Be Continued

Continuance for another year of the state commission to investigate Communism, Nazism and Fascism [illegible] Representative Philip Sherman of Stoneham, Richard Paul, former state commander of the American Legion.

The two commission members [illegible] appeared before the legislature recently on ways and means [illegible] Sherman were Senator [illegible] House of Rowlinson chairman [illegible] dependent functioning of witness [illegible] their respective views was [illegible] course of presentation.

Opposing the measure was Philip Travis, executive secretary of the Council for Civil Liberties, and [illegible] and [illegible] representing [illegible] Both [illegible] policy of [illegible]

O. O. McINTYRE: Read his famous column "New York Day by Day" every day in the Boston American. HOTEL BRUNSWICK [illegible]

State Police Auto 'Tag' Bill Opposed

Safety Commissioner of Public [illegible] Eugene M. McSweeney [illegible] through a representative, Timothy [illegible] Morgan today opposed a bill [illegible] requiring that state police cars [illegible] identification [illegible] the state commission to investigate [illegible] Morgan [illegible] told the committee on [illegible] and motor vehicles that such a [illegible] would hamper state police [illegible] criminals.

Foamite Aide Dies

MEMBA, N. Y., Jan. 20 (AP)—Howard Harris, 57, assistant superintendent of the Foamite Corporation, [illegible] dead at his home here today.

— BRUNSWICK —

OWL BAR and GRILL

Entertainment During the Cocktail and Dinner Hours

Bacon Recovers From Injuries

[illegible]

NOW CHAS. P. DOLAN and SON'S CLEARANCE OF FINE QUALITY FURS 1/3 to 1/2 OFF

12 to 18 Months to Pay

80 TEMPLE PLACE, 4th Floor

SAVE

MOLLER'S

$19 GROUP DAYS

For 2 DAYS ONLY

FRIDAY and SATURDAY

Thrilling Bargains in the Face of Advancing Furniture Costs

EVERY GROUP AN OUTSTANDING VALUE!

Two days of unprecedented value-giving – FRIDAY and SATURDAY, January 21 and 22. They will be $19 Days! Note the spectacular values illustrated and there are many, many more. Liberal Credit Terms, of course.

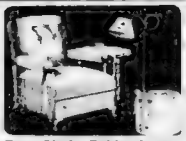

Easy Chair–Bridge Lamp–End Table–Hassock

$19

For 4 Pieces

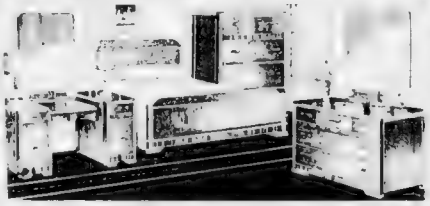

$19 for Dresser . . $19 for Bed . . $19 for Chest . . $19 for Vanity

Gateleg Table–4 Windsor Chairs – 32-Pc. Dinner Set

$19

For 37 Pieces

5-pc. Breakfast Set—32-pc. Dinner Set and 7 ft. 6 in. x 9 ft. Fast Base Rug

$19

For 34 Pieces

Studio Couch, 3 Pillows, Lamp, End Table

$19

For 4 Pieces

4-Post Bed, Steel Spring, White Cotton Mattress, 2 Pillows

$19

For 5 Pieces

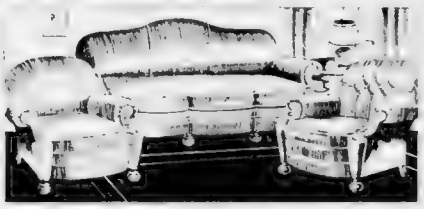

$19 for Club Chair . . $19 for Davenport . . $19 for Bunny-Back Chair

Red Cross Mattress

$19

Knee-Hole Desk and Chair

$19

For 2 Pieces

$19 for Buffet . . $19 for Table . . $19 for Set of Chairs . . $19 for China Cabinet

Here is an opportunity to realize [illegible] Dining Room with the utmost in [illegible] beautiful without [illegible] cost. Consists of 54-inch Buffet Extension Table, China Cabinet, Host Chair and Five Guest Chairs. Of very attractive design and sturdy construction. A tremendous reduction from its regular price [illegible]

Radio, Occasional Chair, End Table, Lamp

$19

For 4 Pieces

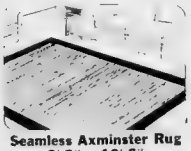

Seamless Axminster Rug 8' 3" x 10' 6"

All-wool face, perfect quality Axminsters. Limited quantity. Our regular price $29.50

$19

Electric Vacuum Cleaner

$19

We Regret That We Cannot Fill Mail or Phone Orders for These Items

Over the Bridge to Moller's "A Little Trip That Leads to Big Savings"

485 Massachusetts Ave., at Central Square, Cambridge

Six minutes from Park St. via Tunnel Plenty of Parking Space

These special values may also be purchased at our Lowell store, 31 Middle St.

Purchases Stored Free of Charge for Future Delivery

OPEN THURSDAY AND SATURDAY EVENINGS FOR YOUR CONVENIENCE

Comics **BOSTON AMERICAN** Sports

NEW ENGLAND'S GREATEST EVENING NEWSPAPER

BOSTON, THURSDAY, JANUARY 20, 1938 17

Sonja Henie Donates Trophy for Silver Skates Derby

Turn to Page 22, Sports Section

GIRL *About* TOWN

By MARJORIE McBRIDE

It occurs to Arthur Rosene conductor of Bermuda cruises that between dancing and strolling with the ladies he walks half way to his destination every trip. It's just an idea. He never actually measured the distance, and, anyway, he enjoys it every step of the way.

Marjorie McBride

Mr. Rosene has many more serious reflections to offer on people who take those southern cruises. As a cruise director for the Eastern Steamship Company, he has been observing them for six years. In spite of the popular conception of Bostonians as aloof and not too ready to warm up to casual acquaintances, he finds they relax more on cruises than other Americans, particularly New Yorkers who often retire within themselves and give the impression that they are just along for the boat ride.

It takes a Bostonian to let down the barriers the first day out and strike up one of those sit it boardwalk friendships. Many of these friendships become permanent. People who are together on a trip frequently hold reunions when they get back to town.

Virginia Reel Thaws 'Em Out on Ship

Put Your Rubbers In Your Purse Now

Nichols Still Clings To That Old Hat

THIS *Is* LIFE

By ROBERT E. ROGERS

Robert E. Rogers

Few Punishments Are Really Cruel

Prison Terms Would End Drunken Driving

Sales Tax Would Hit Poor, Says Bloomfield

Tells Upstate Group Plan Is Cruel and Distorted Theory

NORTHAMPTON Jan. 20 (AP)—David Bloomfield, manager of the state trade board of the Boston chamber of commerce, said today the proposed sales tax in Massachusetts was "cruel and unjust."

"The sales tax falls heaviest on the poor and on those of small income," he continued. "It reverses the principle of ability to pay."

DISTORTED THEORY

"Proponents of the measure say this is desirable in order to make the masses tax conscious," the speaker declared.

"What a cruel way of pointing out the need for reduction of governmental waste and extravagance. What a distorted theory of taxation.

"As if the people were not already suffering from hordes of hidden taxes which they now have to bear in their cost of living in the form they pay in all that goes to make up the family budget.

JUST ONE MORE TAX

"The sales tax, he concluded, will not remove other taxes. It is just one more tax which can not be justified on any grounds of sound taxation except as a source of new revenue.

'Unspoiled' by Films

'Born to Stage,' Golden Haired Girl Tells Ann Marsters

MITZI GREEN ANN MARSTERS

Mitzi Green, former child movie star, and now on her way to a second career in the films, tells Ann Marsters of the Boston Evening American in their picture the reason she gave up acting as often the fate of the child star was. Doing so, parents having much the other the child. Mitzi is at the left. Miss Green is shown in appearance as she awaits the call to Hollywood. She has been signed by RKO to play a featured role with Fred Astaire and Ginger Rogers.

Mitzi Green, Ex-Child Star, Here on Way to Comeback

Radio, Stock, Stage Played Part in Career Climb

By ANN MARSTERS

My how time flies

Just a little while ago, Mitzi Green was a child movie star, with a future on that looked grand and she was cast in such pictures as "Honey," "Little Orphan Annie" and "Tom Sawyer."

BORN TO SHOW BUSINESS

NATURAL TALENT

PLAYED ON F. STOCK

Hold Up Naming Tax Collectors

Jail Stay Faces 'Human Cat'

Municipal Power Profits Big

3 New Destroyers Get Sailing Orders

Boston 'U' Lecture By Dancing Group

'Sportsman' to Go To New Snow Area

Harvard Sons of Dealers, Foes 'Buddies'

Offspring of Mighty Political Enemies Attend Same Parties

JOSEPH P. KENNEDY, JR. KERMIT ROOSEVELT JOHN ROOSEVELT HUBERT EARLE JACK KENNEDY

Pageant to Aid Boston Drive

Revere Official Linked in 'Cut'

Salesman Robbed Of $1000 Watches

Max Templehoff, of Brooklyn, N. Y. salesman for a New York jewelry concern, reported to police today he was jostled in an elevator in downtown hotel last night and watches worth $1000 stolen from him.

The watches were in a small leather case, and Templehoff did not discover the theft until some time later.

Legion Post Plans Show in So. Boston

PHONE YOUR NEWS TIPS TO THE BOSTON EVENING AMERICAN AND SHARE IN $50 CASH AWARDS THAT ARE OFFERED EACH WEEK

Do you want to make some money for being alert? If so, the Boston Evening American and the Sunday Advertiser are presenting the opportunity. Every week a total of $50 in prizes will be given for news tips telephoned in to the News Tip Editor at Liberty 4000. There will be given $25 weekly for the best first exclusive news tip received, $10 for the next best, $5 for the next best and $1 prizes for each of the 10 next most valuable tips.

Betty Alden on Beacon Hill

Lectures Feature Busy Day For Fashionables

By BETTY ALDEN

"AM I GLAD I didn't wear my beaver coat!" Mrs. Robert Stevenson exclaimed as she came out of the Hotel Somerset ballroom yesterday morning after hearing a lecture on the cruelties of beaver trapping by Grey Owl, Canadian Indian naturalist . . .

She had worn her mink coat . . . and the lecturer . . . first artist at Mrs William Dana Orcutt's fourth Morning of Diversion this season . . . did not discuss mink trapping practices . . .

CYNTHIA FORBES

As if forewarned that their sympathies would be aroused toward the little dam builders, who work so hard that people use them as a simile for enterprise, most all the fashionable subscribers were warmly wrapped in mink or Persian lamb . . . and there were only two or three in beaver coats . . .

Grey Owl, who is officially known as "Protector of Wild Life in the Canadian Forests . . ." is famous for his books and stories about animals, and has just returned from a successful writing and lecture tour of the British Isles . . .

He illustrated his discussion of home life behind Canadian beaver dams with colored moving pictures . . .

Following the lecture, Grey Owl, who was dressed in fringed buckskin suit feathered headdress and [illegible] answered questions from the audience . . . [illegible] when requested to "please make a noise . . . [illegible] something" . . . explaining that every[illegible] in the ballroom . . . [illegible] Back [illegible] . . . [illegible] . . . never trap in the fastnesses of his Saskatchewan forest. [illegible]

• • •

Many Snugly Wrapped in Mink

MRS. JOHN GARDNER COOLIDGE, 2d, was one of the few [illegible] . . . and hers was just a slight touch [illegible] . . . of a mink coat . . .

Mrs. Arthur Beane was snugly wrapped in mink with a little [illegible] . . . answered questions from the audience . . . when requested to "please make a noise . . . [illegible] something" . . . explaining that every[illegible] in the ballroom . . . [illegible] Back [illegible] . . . [illegible] . . . never trap in the fastnesses of his Saskatchewan forest. [illegible]

Mrs. Peter Tree Paine was very wrapped in [illegible] . . . Mrs. Robert Dexter Paine, Jr., Mrs. Arthur Rotch, Mrs. Charles Cheney, Mrs. Francis Welch and Mrs. Arthur Pearson was another in black furs . . .

The publishers who print his books call Grey Owl, the modern Hiawatha because of his knowledge of all the creatures of the forest and his ability to tell interesting stories to children . . .

At least one member of yesterday's audience was willing to agree that Grey Owl IS a modern Hiawatha . . . and even more exciting than the story book character . . . Mrs Lawrence Bl[illegible] . . . [illegible] . . . [illegible] . . . [

A Million Dollars Worth of Talent . . . Yours for Three Cents a Day . . . in the Boston American

Austen Lake
Staff writer and "ace" sports columnist whose brilliant writing has established a wide following throughout New England

Edwin C. Hill
"Human Side of the News" brings the illuminating viewpoint of a reporter who has plied his profession in every corner of the globe

O. O. McIntyre

Ann Masters
Boston's best known "Girl

George Holland
"Boston After Dark"

Robert E. Rogers

Gen. Hugh Johnson

"Bugs" Baer

Annalee Brink

N. F. Thompson

Elsie Robinson

Karl H. VonWiegand

Jack Conway

Meredith S. Robertson

Damon Runyon

Lewis Hines

Hugh Bradshaw

Peggy Doyle

Isabella O. Parsons

Martha Lee

Lee Cochran

H. R. Knickerbocker

B. C. Forbes

Bill Grimes

Ruth Masters

Betty Alden
The daily column "On

Helen Rowland
"Merry-go-round, a spark-

Dave Wilson
three consecutive years,
England's leading horse

Josephine Culbertson
Nationally famous expert,
teacher and player of

Ida Jean Kain
Your

The Washington Merry-Go-Round
By DREW PEARSON and ROBERT S. ALLEN

The country's foremost column of report and comment upon the nation's affairs. It

The Boston American Is... A Complete Evening Newspaper

The Boston American is edited for every member of every type of family
reportorial and pictorial
famous features, cartoons and comics, makes this Modern Newspaper
People preferred by more readers than any evening newspaper in

Radioland Reflections

By N. F. T.

Guests give the weekly Bing Crosby presentation colorful program promise for this evening (WNAC) at 10 o'clock.

It's true, of course, that said hour is a top setting among loudspeaker patrons every Thursday night, but Bing is inclined to bring when Rose Bampton is scheduled to make a ten

Rose Bampton, the beauteous Metropolitan Opera star, is answer

N B T

THIS PAR—THAT AIR

[illegible] during the dinner hour

[illegible] least among notes and the news that comes [illegible] WMEX program partner [illegible] to endure a long [illegible] Express in Course in [illegible] locutique.

[illegible] interested in a ra[illegible] were who can [illegible] Young Jose[illegible] we [illegible] tuned [illegible] will be [illegible]

[illegible] and [illegible] a [illegible]

[illegible] are [illegible]

CRICKET CLATTER

Golden Gate's Show 75 P. C. Complete

Exposition Will Open On February 18 Of Next Week

Special to Boston Evening American.

SAN FRANCISCO, Jan. 20 With [illegible] months to go before [illegible] gates open on February [illegible] [illegible] of the Golden Gate International [illegible] 75 per cent complete, William P. Day, exposition vice president and director of works announced today. Day said:

"If there was not a single building on Treasure Island today I would figure our job was 50 per cent finished.

"The major part of the exposition building program concerned building of the island itself and the installation of utilities.

"By April 15 of this year, all utilities will have been provided for. All phases of the building program are ahead of schedule [illegible] two $4½ [illegible]

[illegible] and tech[illegible] stores could [illegible] there from now [illegible] Day [illegible] the $800,000 administration building on any other permanent structure being erected on the [illegible] virtually completed [illegible] and Outer, exposition [illegible] stand that the huge Pyramid Pacific main entrance to the [illegible] are approaching the [illegible] twelve years to get [illegible] of the Marine Empire [illegible] and 220 feet wide [illegible] [illegible] [illegible]

THIMBLE THEATER, Starring POPEYE

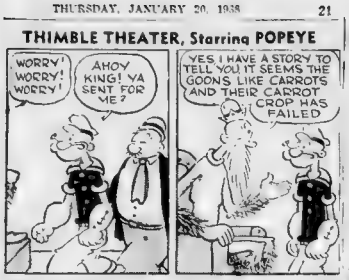
WORRY! WORRY! WORRY!
AHOY KING! YA SENT FOR ME?
YES, I HAVE A STORY TO TELL YOU IT SEEMS THE GOONS LIKE CARROTS AND THEIR CARROT CROP HAS FAILED
THE GOONS BELIEVE THEIR CARROT CROP HAS FAILED BECAUSE GEORGE, THE SEA MONSTER, IS ANGRY
GEORGE, THE SEA MONSKER?
YES GEORGE THE SEA MONSTER
IF GEORGE WASN'T ANGRY HE IS NOW POPEYE THREW A VERY LARGE STONE AT HIM
YOU THREW A STONE AT GEORGE?
YAS, I DONE IT
OH MY GOODNESS IT'S TERRIBLE!

BLONDIE

And It Isn't Hallowe'en

BUT THE BOSS ISN'T HOME YET
"IS LOVELY SUPPER PREPARED BY YOUR COMIN', HOME COLLATE"
"WELL WORDS WORK"
WORK, HUH! THERE WAS POOL CHALK ALL OVER THE FRONT OF YOUR COAT
YOU JUST IMAGINE IF YOU SAW POOL CHALK ALL OVER MY COAT
AS A MATTER OF FACT, WHAT'S THE MATTER WITH

BRINGING UP FATHER

Can You Beat It!

MY DEAR MISS NORA - I DON'T KNOW WHETHER YOU HAVE NOTICED IT OR NOT BUT IT HAS LONG BEEN MY FONDEST WISH TO MAKE YOU MY WIFE
THAT IS SOME THOUGHT - YOU MIGHT GO ASK FATHER AND MOTHER WHAT THEY THINK I KNOW WHAT I THINK
MR. MOSS I WAS THINKING OF GETTING MARRIED
YOU MADDY MY DAUGHTER?
OH YES I'VE SEEN THEM BEFORE

SKIPPY

An Aid to Art

LITTLE ANNIE ROONEY

Great News!

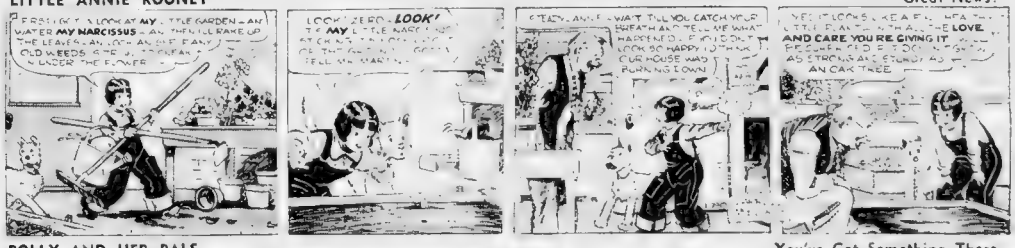
FERGIVE A LOOK AT MY LITTLE GARDEN - AN' WATER MY NARCISSUS - AN' THEN I'LL RAKE UP THE LEAVES - AN' LOOK AT ME PANS — OLD WEEDS - ONE A CLEAN UNDER THE FLOWER
LOOK! ZERO - LOOK! TO MY LITTLE MARY ANN
STEADY, ANNIE - WAIT TILL YOU CATCH YOUR BREATH AND TELL ME WHAT HAPPENED. I'D DON'T LOOK SO HAPPY
AND CARE, YOU'RE GIVING IT
AS STRONG AS STEEL AND AS ENDURING AS AN OAK TREE

POLLY AND HER PALS

You've Got Something There

YES, SAMUEL ANGEL, I KNOWS TO KINDA WAY YO'VE HUNG THAT SIGN ON TH' PHONE ALWAYS KEEPS ME KNOWLEDGE THE DEAR!
OUT OF ORDER
IT'S SAMUEL ANGEL'S OUT OF ORDER JESS MEANS THAT IT WON'T WORK AN' THEY'S NO USE TRYIN' TO ANYTHING OUTA
OUT OF ORDER

ROOM AND BOARD

The Ex-Champ

I REMEMBER WHEN I WAS PLAYING THE CHAMPION OF AUSTRALIA I HAD A MOST PHENOMENAL RUN, IN FACT, I EXHAUSTED THREE MEN, SETTING THE BALLS UP AND HAD TO STOP AS THE HALLS AND CUSHION WERE SO WORN THAT IT WAS IMPOSSIBLE TO CONTINUE. SPUT-- SPUT-- PLEASE CALL YOUR BALL—
THE ROUND BALL IN THE SIDE POCKET!
THAT WAS WHEN THEY INVENTED THE EIGHT BALL AFTER YOU
PLAY BALL, JUDGE!

HENRY

Artists Must Eat

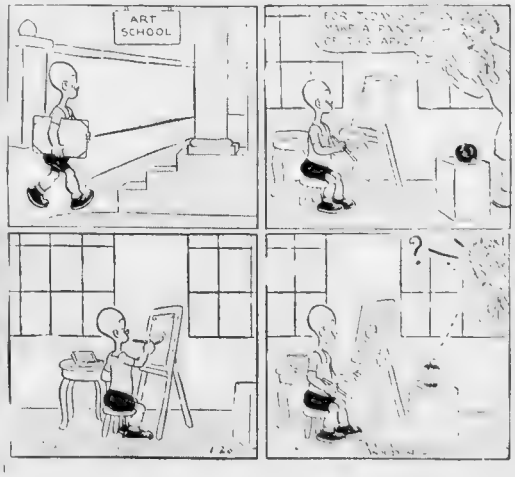

CROSS-WORD PUZZLE -:- By Eugene Sheffer

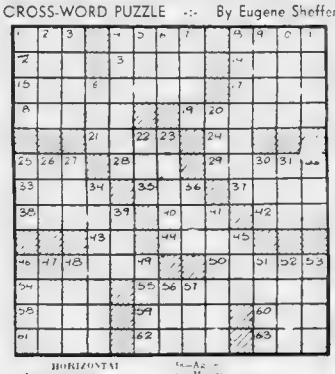

HORIZONTAL

1—Lariat snare
6—Cut of meat
11—Lose weight
12—Arrive
13—Tar
14—A [illegible] Tar
15—A [illegible] Corp.
16—[illegible]
17—[illegible]
18—[illegible]
19—[illegible]
20—[illegible]
21—[illegible]
22—[illegible]
23—[illegible]
24—[illegible]
25—[illegible]
26—[illegible]
27—[illegible]
28—[illegible]
29—[illegible]
30—[illegible]
31—[illegible]
32—[illegible]
33—[illegible]
34—[illegible]
35—[illegible]
36—[illegible]
37—[illegible]
38—[illegible]
39—[illegible]
40—[illegible]
41—[illegible]
42—[illegible]
43—[illegible]
44—[illegible]
45—[illegible]
46—[illegible]
47—[illegible]
48—[illegible]
49—[illegible]
50—[illegible]
51—[illegible]
52—[illegible]
53—[illegible]
54—[illegible]
55—[illegible]
56—[illegible]
57—[illegible]
58—[illegible]
59—[illegible]
60—[illegible]
61—[illegible]
62—[illegible]
63—[illegible]
64—Ar[illegible]
65—Mo[illegible]
66—[illegible]
67—[illegible]
68—Sw[illegible]
69—Me[illegible]

VERTICAL

1—I[illegible] resembles
2—Sh[illegible]
3—Ex[illegible]ing
4—[illegible]
5—[illegible]
6—Ma[illegible] sweep
7—Sh[illegible]ing or Ta[illegible]
8—W[illegible] the missing part of the name of the great Amer[illegible]
9—R[illegible] name
10—[illegible] to steer
11—Mem[illegible]
12—M[illegible] appearing [illegible]
13—O[illegible]
14—Jer[illegible]
15—W[illegible] [illegible] poet wrote "Tam O'Shanter"
20—Sh[illegible]ped fabric
22—Curtain
27—Friend
29—Slippy w[illegible] weapons
31—Golf mound
32—Sketch
34—What English dramatist wrote "Dr. Faustus"?
36—Companion
39—Sun
41—What French statesman became comptroller-general in 1774?
43—Common opposed to taboo
46—Cinder
47—Prong
48—Parad[illegible]e
49—Hebrew prophet
51—Exterior covering of [illegible]
52—Network
53—Portion
56—Beverage
57—Tear

YESTERDAY'S ANSWER

M	I	S		S	O	D	A		A	P	E	D
A	M	T		P	R	O	M	E	N	A	D	E
S	P	U		G	O	T		E	R	I		U P
		W	A	T		T	E	A		A	C	T
A	G	E	D		T	O	P		A	M	A	H
S	H	E		C	A	R		A	N	N	I	E
E	N		T	O	P	P	E	R		I	N	
	E	E	R	Y		E	L	K		T	O	O
G	R	A	Y		A	D	D		R	I	N	G
P	A	T		A	R	O		F	A	R		
A	T		P	E		D	A	M	A	G	E	
N	E	G	L	I	G	E		A	T	E		D A Y
		V	E	R		W	E	E		L		E N D

It's Time to Think About
APARTMENTS
If you are going a new place this Fall be sure to see the wonderful array of rental values listed in today's American Want Ads. No matter what kind of an apartment you want, you are certain to find it here.
Turn to the Want Ads and note what attractive [illegible] are now
[illegible]

AUSTEN LAKE

Toy Bulldog Spouts *Fight Wisdom in a* Backstage Burlesque

BACKSTAGE, IN THE STAR'S DRESSING ROOM a lean cat slept under a corner sink, its body curled around the exposed plumbing. Mickey Walker shrugged into his dinner coat and grinned with a face fleshed with easy living. In times so tough, said the old fighter, no man could scorn an opportunity to earn an honest dollar, even in the social come-down of burlesque . . .

AUSTEN LAKE

Chorus ladies—gay creatures in sun-tanned nudity, clattered down the passages, blinking mascaraed eyes and horsehair lashes and stivering past on pin heels.

He had made a million, said Mickey, and spent a million. But he has no regrets. For now he meets more cautious men of his day who saved their money, denying themselves all frivolity and luxury, and wound up broke anyway when their investments vanished . . .

The brassy blurts of jig-music and on-stage tumult came at rough the door—a pistol shot and a woman's scream, sorrowful and sustained. Money had come too easy in the old days, said Mickey. Young hoisters from the slums suddenly became rich and bet thousands on the horses or crap games, because it didn't seem real money they were spending . . .

A call boy rapped and said "Five minutes." Walker peered in the glass and patted his black tie, going through halls that reeked with grease paint and the stale aroma of cosmetics. In the gloom of the wings sinuous ladies in various conditions of silken undress peered from unreal faces. A hooligan comic in a fright wig poised like a sprinter waiting his cue, the glow of the olivettes striking his profile and showing the joint where canvas scalp merged with his forehead . . .

"That," said Mickey, "was often the way." He himself had been a great hand to give parties to entire roomfuls of people when he had it, consuming, say, $5 worth of food and drink himself and picking up the check for one and all, ten, twenty or fifty people.

Few Jobs for Old Fighters

[illegible] IN THE FELT [illegible]

[illegible] Mickey A[illegible] [illegible] [illegible] [

MR. BOSTON

Silver Skates Derby Sunday Afternoon | *Greatest Winter Ice Classic*

By JACK CONWAY

THE GREAT Silver Skates Derby, which will be held at the Garden on Sunday afternoon, will be the most brilliant affair of its kind ever conducted anywhere.

Mr Boston

Speed skating featuring the leading skaters in New England, a Boston College relay race, two numbers in figure and other fancy skating by the vivacious and dazzling Miss Vera Hruba, colorful Czechoslovakia star, an orchestra under the direction of Conductor Rhode who was in charge of the music at the "Ice Follies," "Gay Blades" and other ice carnival offerings will thrill the crowd

The Silver Skates Derby is expected to be honored by the presence of Governor Charles F. Hurley, Mayor Maurice J. Tobin, Police Commissioner Timilty, Park Commissioner Long, Fire Commissioner Reilly and other notables.

From the time the big show gets underway at 2 p. m until it ends shortly before 6 p. m., the crowd is certain to witness marvelous exhibitions of speed skating and also of fancy skating.

The addition of Miss Vera Hruba to the attractive program made a sensational hit with the public which proved it was very much Winter sports minded during the recent visit here of the "Ice Follies." The four evening performances and one matinee of the "Ice Follies" attracted 51,000 persons.

Sonia Henie has donated a trophy for the Silver Skates Derby, and has extended her best wishes for the Derby's success.

Despite the large expense of putting on such an elaborate show, the Silver Skates Derby is being offered at a price scale of 40 cents for adults and 25 cents for children 16 years of age and under. The committee in charge of the Silver Skates Derby was anxious that everybody should have an opportunity to witness the classic.

Midget Autoists Race for Cagney Trophy

'The Midget Bug Will Get You' -:- -:- By LES STOUT

Troutwine, Sall, Holmes Vie At Garden

Top Flight Drivers Contest for U. S Championship

Charlie Conacher Forced to Retire

Al McCoy Good Choice As Referee

"There looks like a knockout in every match," said Referee Hoyer.

McCoy 3rd Man In Ring With Danno, Yvon

A. McCoy, New England con... box ng championship will be third named on that ever-busy roster. He refereed a contest at last June ... Boston Garden last season ... in the ring when Yvon Robi... back and threw perhaps his last ... matches and his offensive mental and physical condition ... has been satisfactory than he was before the Louis match ... He refereed a contest at last June ... Boston Garden last season ... in the ring when Yvon Robi... back and threw perhaps his last ... matches and his offensive mental and physical condition ... has been satisfactory than he was before the Louis match

Braddock Is Primed For Farr

POMPTON LAKES, N. J. Jan ... Jimmy ... Braddock ... Jersey ... Jack ... Farr ... Jersey ... Jack ... Farr ... Jersey ... Jack ... Farr

Devore Elected Grid Coach at Providence

PROVIDENCE, R. I. Jan. 20 (AP)—Edward [illegible] Brown University football coach for the next five years, was announced today by Director of Athletics [illegible]. Devore succeeds Leo [illegible] who resigned last year to accept the head coaching position at Columbia University. Devore has been assistant coach at Brown for the past two years.

They'll Do It Every Time

By JIMMY HATLO

A-AH-UH! SEE BACK HERE? IMPACTED WISDOM TOOTH, THEY HADDA CUT AWAY SIX INCHES OF JAWBONE TO GET IT OUT, UNNER GAS THREE HOURS.
YEH - BUT LOOK HERE SIX TEETH ON ONE SUSPENSION BRIDGE THEY YANKED 'EM OUT IN THE MORNING PUT IN THE BRIDGE THE SAME AFTERNOON AN' I ATE CORN ON THE COB FOR DINNER THAT NIGHT
GET READY FOR A THRILL, FOLKS HERMAN WILL BE HANDING AROUND HIS TRICK LOWER PLATE FOR INSPECTION IN A MINUTE
WISDOM TOOTH, HEY? TOO BAD THEY TOOK THAT IT'S THE ONLY CLAIM TO WISDOM THAT DONKEY EVER HAD
THAT REMINDS ME, DID I SHOW YOU MY NEW PORCELAIN FILLING?
THEY'LL DO IT EVERY TIME

Revised Line, Jockeys at Hialeah

THIRD RACE

American Prince 11 Longden 4 1
Sycamore 112 H. [illegible] 5 1
Silverspray 110 Cuthbert 5 no 1
Rabbit Tracks 110 Schleicher 12 1
Sweetster 11 [illegible] 5 no 1
Artistique 117 Schmidt 5 no 1
Brandon Prince 117 Young 11
Black Thorn 113 McCombs 5 1
Chesbro 109 Mora 10 1

FOURTH RACE

Lancemack 116 McTague 6 1
Lucky Bear 116 Longden 3 1
Spectacker 116 Wright 5 no 1
Bal-mar 116 Thurston 5 no 1
Michels Maid 112 Anderson 11
Lady Jane and Roberta 5 no 1
Sun Mount 116 Bejshon 5 no 1
Sweet Lass 2 [illegible] 5 no 1
Sweet Lass 2 [illegible] 5 no 1
Sweetster 11 Arcaro 5 no 1
Shadowcast 116 Saint 5 no 1

FIFTH RACE

Miss Lemon 110 Arcaro 5 1
Bright Legend 111 Wright 5 1
Lucky Hit 107 Mora 5 1
Count Chesterfield 107 Ambrose 5 1
Lucky Lou 116 Bejshon 5 1
Sweetster 11 Arcaro 5 1
Sweetster 11 Arcaro 5 1
Lucky Lou 116 Bejshon 5 1
Sweetster 11 Arcaro 5 1
Top Tax 109 Saint 5 1
Teddy Bear 111 Bejshon 5 1

SIXTH RACE

Lucky Longden 5 1
Confession 111 [illegible] 5 1
Father 107 Mora 5 1
Cloud Chaser 107 Ambrose 5 1
Lucky Lou 116 Bejshon 5 1
Sweetster 11 Arcaro 5 1
Sweetster 11 Arcaro 5 1
Lucky Lou 116 Bejshon 5 1
Sweetster 11 Arcaro 5 1
Top Tax 109 Saint 5 1
Teddy Bear 111 Bejshon 5 1

SEVENTH RACE

T. Demon 118 Longden 5 1
Mr. Peter Pan 116 Haynes 5 1
Mr. B. [illegible] 5 1
Mr. [illegible] 5 1
Mr. [illegible] 5 1
Mr. [illegible] 5 1
Mr. [illegible] 5 1
Mr. [illegible] 5 1
Mr. [illegible] 5 1
Mr. [illegible] 5 1
Mr. [illegible] 5 1
Mr. [illegible] 5 1

EIGHTH RACE

Mr. [illegible] 5 1
Mr. [illegible] 5 1
Mr. [illegible] 5 1
Mr. [illegible] 5 1
Mr. [illegible] 5 1
Mr. [illegible] 5 1
Mr. [illegible] 5 1
Mr. [illegible] 5 1
Mr. [illegible] 5 1
Mr. [illegible] 5 1
Mr. [illegible] 5 1
Mr. [illegible] 5 1

All Trails in Splendid Condition

Joe Di Maggio Asks $40,000

But He'll Settle for $30,000, He Hints

Condition Prime Skating Requisite

'Practice Makes Perfect' Says F[illegible]

By HAROLD B. PUTNAM, JR.
[illegible] Captain Dartmouth Skating [illegible]
Vice President New England Skating [illegible]

Wes Ferrell Balks at Cut

Program Selections At Hialeah Park

Hollywood Trip for Snow Queen

Today's Race Scratches

AT HIALEAH

[illegible]

AT HAVANA

[illegible]

AT FAIR GROUNDS

[illegible]

Hialeah Park Race Results

Fourth—Handicap, Bracket, Allowances, 11:30, 5:00, 3:30; Inaugural Handicap, 2:70, 2:20, Maximum Allowance, 2:40, 0:[illegible] 2:04 Also—Wesson Star, Dandy Dean, Beau Dan, Stepaside, Blue Fang, Silent Guest.

Fifth—Upland Purse, 10:40, 4:60, 3:40, Sure Shot Stout, 4:80, 3:30, Miss Mona Crandall, 4:00, 0:[illegible] 2:40. Also—Greenskeeper, Maltake, Flying Ark, Spring Medley, Lady Peg, Fancy That, Jacquine M., Early Evening.

Seelie Samara Whips Bartush

Samara, crowned claimant [illegible]

Winter Sports Bulletin

[illegible]

'Pures' Make Use Of Extra Week

They always work and Barron and the Myers always [illegible] their layers liberally.

MUST PRACTICE LONG

It has long been my personal opinion that as much as 75 per cent of one's success in speed skating depends upon condition and the remaining 25 per cent depending upon one's natural abilities. Some will argue that 75 per cent is too high a figure, but those who've watched champions train will agree—it's a long, difficult task to get into condition and the one that trains the hardest is almost always the one who's collecting the medals and trophies during the regular competitive season.

[illegible]

New Bedford Mills Plan Wage Slash

Young Terry Retires

Dizzy Dean Bets $1000 on Self

Cantab Quintet To Play Giants

Power Boat Assn. Elects Officers

M. D. C. Skating Bulletin

UPPER DIVISION

Warren Cove, Auburndale	Fair
Speedway at Soldiers Field	Fair
Magazine Beach	Fair

PELLS DIVISION

No skating

BLUE HILLS DIVISION

St. Moritz, Quincy	Fair
Tobogganing and skiing	Good

BASIN DIVISION

Lagoon at Dartmouth street	Fair

CONDITIONING 75 PERCENT

In view of the [illegible] seem unfair [illegible] the value of conditioning [illegible] you see. The figure [illegible] below will [illegible] and [illegible] the end of that [illegible] hard board [illegible] and practice period [illegible] any distance without tiring both.

Irving Jaffee, one of America's most famous Olympic skaters, used to recommend skating eight miles a day without a let-up as the best method of training, and many skaters follow such a procedure today, especially the Western champions.

The Eastern stars, however, are apt to skate slightly more than that a day, but to break up into short work outs.

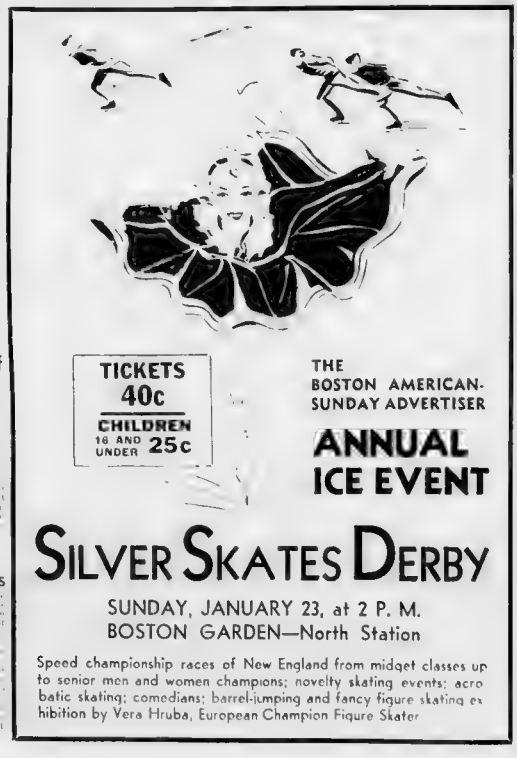
TICKETS
40c
CHILDREN
16 AND UNDER 25c
THE BOSTON AMERICAN-SUNDAY ADVERTISER
ANNUAL ICE EVENT
SILVER SKATES DERBY
SUNDAY, JANUARY 23, at 2 P. M.
BOSTON GARDEN—North Station
Speed championship races of New England from midget classes up to senior men and women champions; novelty skating events; acrobatic skating; comedians; barrel-jumping and fancy figure skating exhibition by Vera Hruba, European Champion Figure Skater

Lexington Six Determined To Reach Peak Next Year

Boys Did Well This Year, Despite Obstacles

Despite the fact that the Lexington high school sextet is definitely out of the running for the Eastern Hockey League title, the little squad from the historically famous town is deserving of a round of applause for a creditable showing in the circuit in the face of so many obstacles.

With the closing of the season tomorrow night at the Arena, the Minute Men are anxiously looking to next season—positive of being a contender for the loop pennant.

After the call had been sent out for candidates, Lexington found itself confronting many obstacles.

In the first place, the 40 boys who reported had a new coach. A system had been constructed under the former mentor in the school's only year on the ice but this had to be torn apart and a new style installed.

TRAVEL PROBLEM

Then the new coach, Arnold Nichols, had his own problems with a small turnout, and probably 15 players who would be at home on the ice.

As in every school, the problem of workouts popped up.

But the biggest task that hindered the progress of the outfit was 'he travel situation.

Practically half the hockey prospects were from the town of Burlington, which is eight miles from the practice rink.

Afternoons, when Coach Nichols would try to cram as much play as possible, the session would last until darkness made play impossible.

On these nights, boys living in Burlington were forced to walk the eight miles home as no means of transportation was possible.

Then another group came from Bedford.

Coach Nichols hopes to have the greater part of these obstacles removed for next season when, he predicts the team will play a big part in the race.

ENCLOSED RINK

He has installed a system in the junior classes schools so that the boys will have a greater knowledge of the ice game when they reach high school.

He has made himself better acquainted with the play both of the opposition and of his own players.

The ice problem will be greatly relieved, for plans, not yet completed, are under discussion for an enclosed rink for practice sessions.

Coach Nichols' biggest task this year in making up the team was in picking his first string goalie. Everett Adams and John Ross, both juniors, looked very good in the stings so that there was little to choose between the pair.

Jim Snyder, Dick Devine and Leo Kiely were the outstanding forwards on the squad, forming the first line, with Herb Johnson and Bob Dodge on the defense.

This sextet turned in its best game of season in the last week of December when it blanked the defending champion, Somerville high, 1 to 0.

Tufts Five Meets Grads Tomorrow

Former Tufts court captains hang together tomorrow night for the highlight of the Tufts basketball season as the Tufts Alumni five faces the Tufts varsity on the floor of the Cousens gymnasium.

This game is always a tremendous drawing card for both Tufts students and graduates, for such athletes as Fred Ellis, Johnny Grimes, Tony Radvilas, Izzy Harris, Lew Kyrios and Harry Hymanson make up the alumni team. Coach Cochran, undaunted by his defeat at the hands of the Worcester Tech team on Wednesday, expects his varsity team to put the old-timers to rout.

School Sports

BASKET BALL

Assumption High 35, N. E. Accounting 15.
Belmont 28, Wakefield 27.
Bellows Falls, Vt., 28, Keene, N. H., 26.
Berlin, N. H., Girls 20, Concord, N. H., Girls 18.
Berlin, N. H., High 38, Concord Business College 18.
Choate 44, Westminster 22.
Clark School 47, Kimball Union 27.
Cushing 33, Lawrence Academy 21.
Epping, N. H. Girls 21, Newmarket, N. H. Girls 18.
Kent Hill 38, Farmington Normal 28.
Marblehead 26, Peabody 24.
Medford 35, Everett 21.
Sanborn Seminary 22, St. Joseph's 20.
St. Peter's (Worc.) 40, St. Mary's (Mnld.) 17.
Taunton 31, Attleboro 24.
Essex Aggies 35, Hamilton 21.
Exeter 33, Andover 28.
Harvard J. V., 29, Andover 28.
Haverhill 18, Salem 14.
Milton Academy 24, Huntington 19.
Newmarket, N. H., 23, Epping, N. H., 21.
Punchard 26, Andover 2nd 17.
St George's School 28, Mansfield 24.
Suffield 34, Williston 20.
Turners Falls 24, Deerfield 19.

HOCKEY

Belmont Hill 5, Milton Academy 2.
Andover 3, Noble and Greenough 1.
Rindge 4, Exeter 3.
Deerfield 1, Williston 0.
Harvard Fr., 2, St. Mark's 0.
Worcester North 2, Lawrence Academy 0.
Stockbridge 4, Greenfield 3.
Concord High 4, New Hampton 1.
Vermont Academy 3, Brattleboro 0.

Jaffee's Skating Lessons

For Experts—Lesson 4—Balancing

Try clasping hands behind back during early part of race . . . Conserves energy . . . Aids coordination, and balance also helps you skate smoother, with less back strain.

For Beginners—Lesson 4—Knees Together

Keep weight and balance centered . . . Knees close together always . . . Lean weight over in rhythm with your leg motion . . . Allow arms to swing naturally without any jerky motion . . . Lesson Five, in pictures, final one of this series by Irving Jaffee, undefeated Olympic champion, will appear in tomorrow's Boston Evening American.

Red Rolfe's Team Beaten by Berlin

BERLIN, N. H., Jan. 20—A record breaking crowd of 1400 basketball fans stormed the local schoolboy gym to watch Coach Red Rolfe, New York Yankee third baseman, and his Concord Business College hoop charges bow to the Berlin High Mountaineers.

The Garrettmen defeated the Rolfe quintet, 38-28, in the feature contest, and the Berlin High lassies edged out the Concord girls, 20-18, in a preliminary fray.

Rolfe received a thunderous ovation when Referee Red Taylor introduced him from the playing court.

Worcester Poly Noses Out Tufts

Worcester Polytech came from behind to win 43-43 over the strong Tufts courtmen in a mid-week game at Cousens' gymnasium. It was the Jumbos' first defeat on home territory.

Coach Bigler started his second Worcester team which allowed the Jumbos a 9-0 lead, but tired them all out so the Tech first team had little difficulty in evening up the score, and closing the first half 23-16.

The Jumbos rallied to tie the score at 40 all at the end of the third period, but were unable to stand the pace.

FROZEN FACTS

Continued from Page 23

won the American Division title only twice, their first season in the league and in 1932.

Moreover, they finished twice in the runner up position but on six occasions they wound up in third place, while two years ago they failed to make the play off for the first and only time.

On the two occasions when they won the American Division crown, the Rangers' stay in the play offs was short lived.

The Bruins eliminated them in 27 in a two game total goals to count series, and they were knocked off in three straight games by Maple Leafs in 32, after beating Les Canadiens.

Even at this early date, Rangers are favored to take the Stanley Cup from Detroit Red Wings. Unless they change their tactics, Rangers will willingly set back and watch Bruins and Toronto ram each other, while they are taking on such weaklings as Canadiens and Americans.

Here is how the Stanley Cup series looks now: Bruins and Maple Leafs will win divisional championships and the Rossmen will take over the N. H. L. title by eliminating Connie Smythe's aggregation. Rangers will walk through Canadiens and Americans and beat Bruins for the world title.

WHEN LITTLE BOBBY HAIGH first attracted the attention of Connie Smythe, he was playing bantam hockey. Moreover, he was a center ice man.

Even today, Bobby is a great play maker, for he is one of the cleverest stick handlers in the N. H. L.

But a shortage of right wingers when he was playing for St. Mike's ended Bobby's career as a center.

During one of the first scrimmages Coach Jerry LaFlamme held at St. Mike's in the fall of 1934, "Pep" Kelly, a right winger, who is now with the Maple Leafs was injured. The day he returned to action, Dan Willson, another right winger, now with Les Canadiens, was stricken with appendicitis.

Coach LaFlamme decided to shift Bauer from centre to right wing, and the little fellow did such a fine job on the flank that when Willson reported again he (Willson) was converted into a defense man.

Apparently, LaFlamme is a keen judge of hockey talent. At least, he was in the race of Bauer, for on his first bid for N. H. L. fame, the midget from Kitchener has made his grade.

Cunningham Runs Mile Saturday

NEW YORK, Jan. 20—Glenn Cunningham will run his first indoor mile of 1938 Saturday night at the Grover Cleveland games here.

His chief opponent will be Lou Burns of Manhattan College, who defeated Archie San Romani in a three-quarter mile event last Saturday.

Big Rockefeller Building Plan Studied

$12,000,000 Outlay Planned to Hasten Recovery

By LEWIS HANEY
(Professor of Economics, New York University)

Special to Boston Evening American

NEW YORK, Jan. 20—The announcement that Mr. John D. Rockefeller will at once begin the construction of a $4,000,000 building in New York City is interesting. This is to be followed soon by two more buildings, making a total outlay of $12,000,000.

The immediate purposes are two fold: (1) To provide jobs for unemployed labor, and (2) to show "faith in the future of American business."

These two purposes come together in the desire to relieve the depression and to hasten recovery.

If Mr. Rockefeller has reason to believe that America is now safe for capital and enterprise, and if he takes this spectacular means of showing that belief, his action will be helpful.

We badly need a basis for business confidence.

If, however, he believes that this is the way to remedy unemployment, there is more to be said.

His statement is that "the practical answer to the problem of unemployment is to find jobs for men who want to work." But is that not the same thing as saying that the remedy for unemployment is employment, or the remedy for disease is health?

There are a good many practical limitations. The effect on other building activity and use, may throw men out of work.

The main point, however, is that he is doing something at a time he probably would not have chosen on a business basis. Costs are exorbitant, especially building labor. If this depression is so bad that such emergency measures are needed the probability is that it will be a long while before the building pays for the cost.

* * *

Even if you look at it as mere "relief" for the needy unemployed, I ask you to think for a moment how people could be fed and clothed if the $12,000,000 were put directly into food and clothing and careful distribution to those in need.

Finally, such operations will do no lasting good so long as the causes of the building depression remain—high taxes, costs and political uncertainty.

* * *

In my opinion, the new project is far preferable to the PWA stuff. 1—The Rockefeller building will eventually be productive in terms of net revenue—if the New Deal new allow it. 2—It does not mean public debt, deficit financing, and inflation. 3—It is a note-buying political demonstration, and bureaucracy.

To the extent that it is just another experiment in giving "work relief," it can't compete with the PWA and the billions of the rest of the New Deal politicians to pay with.

But why can't we make this move by a great business leader the starting point for getting rid of political waste and interference with honest business? Why not write Congress to let private enterprise cure the depression, by encouraging productive and profitable employment?

Boston Brokers' Market Opinions

I think it logical to expect considerable market irregularity over the week's end, with occasional cause of the effects of 1937 reported dividend adjustments and uncertainty as to steel prices and the size of the freight rate increase expected to be announced some time in the early part of February.—J. S. Wilson, Josephthal & Co.

In the event that the market decisively penetrates the 130 level and declines to around 127, we will be prepared to buy stocks for a good trading rally.—J. F. Molloy, Hornblower & Weeks.

Some trading demand may be influenced as the armament messages comes along or other happening exerts momentary stimulus, but there is nothing in sight as yet to change the main price trend.—J. P. Maher, Shields & Co.

Pending development of some real buoyancy in the rails and utilities, expect continued backing and filling elsewhere in the list. As trading policy, repeat our recent suggestion to increase commitments on minor setbacks.—H. D. Comer, Paine, Webber & Co.

N. Y. Department Sales Decrease

NEW YORK, Jan. 20 (INS)—Department Stores in the New York and Brooklyn in the first two weeks of January were 0.6 per cent. Under those of the first two weeks of 1937, the New York Federal Reserve Bank reported today.

Sales in the week ended January 8 were 0.9 per cent under last year and sales in the week ended January 15 were only 0.2 per cent under the 1937 week.

Dec. Newspaper 'Ads' Top Nov.

NEW YORK, Jan. 20 (AP)—Monthly index of newspaper advertising for December, issued by "Printers' Ink," showed a gain of 5.6 per cent over November, after correction for seasonal variations, but a decrease of 6.8 per cent from December, 1936.

Bank Clearings Below '36 Period

Tenth Time in a Row That Clearings Fell Under Like Week a Year Earlier

NNEW YORK, Jan. 20 (AP)—Bank clearings for 22 leading cities of the United States in the week ended January 19 totaled $5,214,937,000, a decrease of 20.6 per cent under the $6,564,780,000 for the like week last year, Dun & Bradstreet reported today.

It was the tenth time in a row that clearings fell under the like week a year earlier.

Moreover, the gap or decline under a year ago widened, for in the preceding week clearings were only 17.4 per cent under last year.

The January 19 week's clearings were $500,174,000 above the total for the preceding week, but a gain of $919,409,000, more than double this increase, was shown between the two similar weeks of 1937.

Clearings at New York city were $3,204,000,000, a drop of 23.5 per cent under the $4,188,841,000 for the 1937 comparative. Turnover at the other 21 cities aggregated $2,010,928,000, a decrease of 15.4 per cent under the $2,376,136,000 for the like 1937 week.

Of all 22 cities, only one showed a gain over last year. Clearings at New Orleans topped a year ago by 7.7 per cent.

The largest declines last year, excluding New York city's, were Boston, 25.8 per cent; Pittsburgh, 24 per cent; Louisville, 21.6 per cent; Atlanta, 20.9 per cent; Detroit, 20.4 per cent; Chicago, 19.5 per cent, and Buffalo 18 per cent. Chicago clearings totaled $391,300,000 against $369,800,000 in the like 1937 week.

Crude Oil Output 'Gas' Stocks Up

A further addition of 1,416,000 barrels to stocks of gasoline last week and a boost of 39,800 barrels daily in production of crude oil, as reported by American Petroleum Institute, make the statistical position of the oil industry somewhat less favorable.

There are under way, however, several plans to remedy the situation.

One is the attempt being made by Texas conservation authorities to shut down wells in that state one day a week which would cut output some 200,00 barrels a day. Another is the meeting of the Interstate Oil Compact Commission, a body representing leading producing states, which is now in session in Oklahoma City discussing production and compliance, and the third is probable curtailment of refinery runs.

Last week's figures on refinery operations should show a curtailment, since Standard Oil of N. J. and the Socony-Vacuum group announced they planned a reduction of 15,000 barrels a day beginning today. It is believed other companies will take similar steps.

Curb Leaders Up In Quiet Trades

NEW YORK, Jan. 20 (AP)—Utility shares attracted renewed buying on the Curb exchange today and gains of fractions to about a point were scored by leaders of the group in quiet trading.

Most industrials were somewhat higher in a moderate recovery from the sell-off earlier in the week. Small buying orders were sufficient to lift prices while traders waited for more decisive indications of the direction of federal policies and business.

Prominent in the advance in the second hour were American Gas & Electric, Electric Bond & Share, American Cyanide 'B', Lake Shore Mines, Pan American Airways and United Gas. Babcock & Wilcox jumped 2 on small transactions.

Madison Sq. Garden Income vs. Deficit

NEW YORK, Jan. 20 (INS)—Madison Square Garden Corp. quarter ended November 30 net profit was $147,239 vs. Deficit of $176,090 in preceding quarter and net income of $137,448 a year ago.

Net income for six months was $25,851 vs. $56,114 in 1936.

N. Y. Curb Market

	High	Low	Last
AERO SUP MFR (1)	3⅝	3⅝	3⅝
Aero Supply A	3⅝	3⅝	3⅝
Am Cyanamid B (1)	19⅝	19⅝	19⅝
Am Gas & Elec (1)	25	24⅝	24⅝
Am Maracaibo	1⅝	1⅝	1⅝
Am Meter (1)	29	28⅝	28⅝
Am Superpower	⅛	⅛	⅛
Am Thread (1)	2⅛	2⅛	2⅛
Am Tobacco B (1)	83	82⅝	82⅝
Amer Vitrified	3⅛	3⅛	3⅛
Anglo Am Oil (1)	3⅛	3⅛	3⅛
Arkansas Nat Gas A	3⅛	3⅛	3⅛
Asbestos Mfg (1)	3⅛	3⅛	3⅛
Atlas Corp (1)	3⅛	3⅛	3⅛
Atlas Corp Wt	1⅛	1⅛	1⅛
Atlas Plywood (1)	3⅛	3⅛	3⅛
Bellanca Aircraft	3⅛	3⅛	3⅛
Bickford's (1)	3⅛	3⅛	3⅛
Brewster Aero (1)	3⅛	3⅛	3⅛
Brown Co (1)	3⅛	3⅛	3⅛
Brown Co Pfd (1)	3⅛	3⅛	3⅛
Bruce (E L) (1)	3⅛	3⅛	3⅛
Bunker Hill (1)	3⅛	3⅛	3⅛
Carnation (1)	3⅛	3⅛	3⅛
Cent Maine Pow Pfd	3⅛	3⅛	3⅛
Cent Pow & Lt

BUSINESS BOSTON AMERICAN FINANCE

"NEW ENGLAND'S GREATEST EVENING NEWSPAPER"

26 BOSTON, THURSDAY, JANUARY 20, 1938

Commodity Mart Turn Seen Near

Big Service Forecasts Flattening Out Then Uptrend

By HUGH E. BRADSHAW

This writer is pleased to report that after a deliberate search for brighter financial news this week he can point to a third happening well worthy of reader's thoughtful consideration. It is the positive forecast of a nearly flattening out of the commodity price trend line to be followed by important improvement before the year is far advanced.

A confidential report sent to clients this week by a service specializing in commodity price trends is definitely bullish. Pointing out that adverse influences responsible for the recent recession are well discounted the service goes on to build up a picture of prevalence of favorable events that is truly impressive. The highlights in brief are the government's determination set for more intensive spending that a greater degree of cooperation has been promised and that business is now in evidence that raw material costs in most cases have been fully discounted and that only more efficient but wages are not increasing and in some cases decreases have been put into effect. It is expected that the government is to sponsor a program to stimulate new construction and that the farm value modification seems assured.

On the basis of such reasoning coupled, of course, with the belief that there cannot be any broad decline from current price levels or the occasional instances of stabilization now to be found are the forerunners of a broad upward movement to begin some time in the second quarter—probably late—the service warns against selling out and advises buying side too long. And as matters currently stand a goodly number are individual commodities that already been placed on the list that is definitely in a buying zone.

INFLATION AGAIN

Every once in awhile some market advisory service with a good publicity man makes the headlines with a forecast of a coming dose of inflation. Right now the basis for such a move is rooted in the recent statement of the President that a national income of between 90 and 100 billion dollars is the objective of the administration. Naturally is difficult to understand how this level can be obtained without recourse to inflation. Another to the same effect is the thought is the buoyancy of gold stocks. Hedging against inflation is seen as their principal appeal. Perhaps, but a more accessible reason is that in every period of declining gains gold miners find their profit ratio climbs.

There are a number of other but less important reasons put forward in support of the inflation theory. But for the present we do not see it going to place much credence in them. And the reason is simply that a severe dose of it has already been our lot and until it has either been counteracted by an upturn springing from natural causes or until such time as it is obvious such will not be the case and artificial measures must be relied on, our worrying will be confined to finding the end of the recession.

STOCK PRICES DECLINE

A number of causes for the decline in stock prices this week might be described but the fact that the behavior of rails is deserving of the blame. First the group refused absolutely to climb above a previous rally high, thus denying the industrials confirmation of their better action. Second comes the discussion of what to do with the carriers in admitted by weak financial condition. The theory of propping through government loans appears to be in favor but the action of the C. & O. in permitting Erie's receivership may indicate that railroad leaders are willing to put such situations through the wringer now.

There are several other causes that might be ascribed to the current reaction. The financial situation and the holding company debate are two instances. But when all is said and done in our opinion it does one obtain a satisfactory reason for believing that a great deal more decline must come to compensate for their baleful influence. In any event that is our hope and excuse for expecting some sort of support close under Wednesday's lows. In any event the loss of such hoping is not great provided advices to lighten up have been taken.

U. S. Steel Common Holdings Reported

NEW YORK, Jan. 20 (INS)—The public held 6,963,297 shares of U. S. Steel common stock, Dec. 31, 1937, the company reported today. This is 73.40 per cent. of outstanding stock and it compares with 74.10 per cent on September 30. In brokers' names were 2,140,955 shares or 24.60 per cent against 25.81 per cent on September 30.

Investors' holdings of the preferred totaled 3,204,420 shares or 88.94 per cent against 88.65 per cent on September 30. Brokers' holdings of preferred were 396,350 shares or 11.68 per cent against 11.31 per cent September 30.

TODAY'S NEW YORK STOCK MARKET

Today's sales $800,000

Last Sales on Tape at 3:05

	Div.	High	Low	Close	Chg
—A—					
Adams Exp	60c	10¼	10⅛	10¼	⅛
Adams Mil	2	+20⅜	20⅜	20⅜	+1¼
Air Reduction	4	57⅝	57¼	57½	¼
Airways Elec		1¼	1¼	1¼	
Alaska Juneau	60	13¼	12⅝	13	
Alleg Corp		1⅜	1⅜	1⅜	
Alleg 30 pf		15	14¾	14¾	
Alleg & Pt pf		15	15	15	
Allis Chalm	1.60	20⅜	20⅛	20⅜	
Allied Chem & D		173	172	172½	+3½
Allied Mills	2	14¼	14	14	
Addressa	1.40	21	21	21	
Am Agricul	2.50	8	7¾	7¾	
Am Ch & Dye	3.50	49¼	47¾	49¼	+1¼
Am Coal Pfd		13	12½	13	
Amer Leather		3	3	3	
Am Rad & S		6⅝	6⅝	6⅝	
Am Rolling Mill	2	22¼	22¼	22¼	
Am Smelting	4	52⅜	51¾	52⅛	+⅜
Am Steel Fdry	2.40	36	36	36	
Am Sugar	5	53⅜	52¾	53⅜	
Am Sugar pf	7	146	145	146	+1
Am Tel & Tel	9	147¾	145½	146¼	+¾
Am Tob	5	67¾	67¼	67¾	
Am Tob B	5	69	68¼	68¾	
Am Tob pf	6	139	139	139	
Am Type Fdrs		2¾	2¾	2¾	
Am Woolen	80	12¾	11¾	11¾	-¾
Am Wat pf	6	86	86	86	
Am Zinc		5	5	5	
Am Wool pf		31¼	31¼	31¼	
Anaconda		34¾	33¾	34¾	
Anaconda	1.75a	34¼	33¼	34¼	
Archer Hoek	60	16¼	16¼	16¼	
Armour Ill	80c	6¼	6⅛	6⅛	
Armour pf pf	6	70	70	70	
Armour pf	2.50	37	37	37	
Atlantic Coast L	7	67	67	67	
Atlas Powder		8	7¾	8	
Auburn Auto	2	38¾	38¼	38¼	
Atchison pf	5	68¾	68¾	68¾	
Atl Coast L	1.50	24¼	24¼	24¼	
Atl Refin	1	21	20⅝	20⅝	
Atl Refin pf		105	105	105	
Aviation Corp	40	5⅛	5	5	
Av Pow	3.25a	46	45¾	45¾	
Avocado Asso		5¾	5¾	5¾	
Axton Fisher		4	4	4	
—B—					
Baldwin Loco		9⅞	8¾	9⅛	
Bald & Ohio		12¼	11¾	12	
Bald & O pf		12¼	11¾	12	
Barnsdall	1.a	16¾	16¾	16¾	
Barnsdall		16¾	16¼	16¼	
Beatrice Cr	1.a	17¾	17¾	17¾	
Beatrice Creamery		17¾	17¾	17¾	
Bendix		14¼	14	14¼	
Ben Lines		12¼	12¼	12¼	
Beth Steel	2.50	76⅜	75¾	76⅛	+⅜
Beth Steel	5	14	14¼	13¾	-2
Beth St Sal		15¾	15¾	15¾	+¾
Beth St Sal		8	8	8	
Bigelow San	3.50	26¾	26¼	26¾	
Black-Decker		16¾	16	16¾	
Blaw Knox		16¾	16¼	16¼	
Boeing Airc		14¾	14¼	14¼	
Bon Ami B		29	29	29	
Borden	1.60	18¾	18¼	18¼	
Borg Warn	2	25¾	25¼	25¾	
Boston Edison	75c	9¾	9¾	9¾	
Bower Roll	4	26¾	25¾	25¾	
Bristol My	2.80	34¾	33¾	34	
Brklyn Man		11¼	11¼	11¼	
Brklyn U Gas		2¾	2¾	2¾	
Brklyn U Gas pf		54¼	54¼	54¼	
Brklyn Edison	1.60	19¼	19¼	19¼	
Brunsw Balke	1	8¾	8½	8¾	
Burlington Ets	75c	8¾	8¾	8¾	
Budd Mfg		6¾	6¾	6¾	
Budd Wheel	20c	6¾	6¾	6¾	
Bucyrus Erie	2	18¾	18¼	18¼	
Bulova Watch	2	30½	30½	30½	
Burlington	2	30¾	30¼	30¼	
Burroughs	20	19¼	19¼	19¼	
Butler Bros	60	8	8	8	
Butterick	1.50	20¾	20¾	20¾	
Butte Copper	10c	4	3¾	3¾	
Byers A M		10¼	10¼	10¼	
—C—					
Cal Pack	1.50	23	23	23	
Calif Ad Oil		2¼	2	2	-¼
Calif Packing	1.40c	30¼	30¼	30¼	
Cam M2C	1.c	14¾	14¾	14¾	
Canada Dry		17¾	17¼	17¼	
Canada Pac		7¾	7¾	7¾	
Cannon Mills	50c	35¼	35¼	35¼	
Carr & Gen	25c	4¾	4¼	4¼	
Case J I		97½	95	95	-3½
Caterp Tract	2.c	52½	51¼	52¼	+¾
Celanese Pf	7	104	104	104	
Celanese C		17¾	17¼	17¼	
Central	1.20c	21	21	21	
Cent Aguirre	1.50c	27	27	27	
Cent Foundry	4	4¼	4	4	
Century Rib	40c	5¼	5¼	5¼	
Certain-T	3c	43¼	42¼	42¾	
Certain-Teed		7¾	7¾	7¾	
Champ Paper	2	29	29	29	
Checker Cab		11	10⅝	11	
Chemical Corp	3.c	44	43½	44	
Ches & Ohio	3.c	49¾	48¾	49¼	
Chic Mil pf		4½	4¼	4¼	
Chic Mil St P	1.50	12½	12½	12½	
C M St P&O		1¾	1¾	1¾	
C M&St P pf		1¾	1¾	1¾	
Chic & N W		5¾	5¾	5¾	
Chi Pneumatic		12	11¾	11¾	
C M & P		1¼	1¼	1¼	
C M & St P pf	1.50c	11¾	11¾	11¾	
Childs Co		5¼	5	5	
Chrysler	10.c	81¼	81¼	81¼	
Clyde&Ful pf		12½	12½	12½	
Clark Equip	4.50c	22	21½	21½	-½
Climax Moly	1.70c	38	37¼	37¾	
Coast Penin		14¾	14¼	14¼	
Coca Cola	3.c	123¾	122¾	123¾	
Colgate	50	10¼	10¼	10¼	
Colgate pf	6	92¾	92¾	92¾	+¾
Colo Fuel & I	5.c	25¾	25¾	25¾	
Col Pref & I	1.c	18¾	18	18¼	
Colfed Sys A	1.95c	21¾	21¼	21¼	
Colfed Sys B	1.95c	21	21	21	
Col Gas	45c	9	8¾	8¾	
Col Carb	4.c	71	71	71	
Col Pictures	1.c	13¾	13½	13¾	+¼
Com Cred	4.c	38	37¾	38	
Com Inv Trust	4.c	43	42¾	43	
C I T pf	4.25	93½	93½	93½	+¼
Com Solv	.60	9	8¾	9	
Comwlth&So		1¾	1¾	1¾	
Consol Oil pf	3	40¾	38¾	40¾	+1¾
Consolidated	2.c	23½	23½	23½	-¼
Consol Aircraft	.50c	18¾	18¼	18¼	
Consol Cigar	.75c	7½	7½	7½	
Con Edison	2.	24¼	23½	23¾	-¼
Con Edis pf	5.	94	93¾	94	
Consol Oil	80	10	9½	10	
CRM Coke pf		6¾	6¾	6¾	
Con Textile		¾	¾	¾	
Cons Coal Co		4¾	4¾	3¾	
Con Ci pf ctf		21¼	21¼	21¼	
Continent	1.20	16¼	16	16¼	
Cont Bak A		16	15¼	16	
Cont Bak B		2¼	2¼	2¼	
Cont Can		42¾	42	42¾	
Cont Can pf	4.50	108	108	108	
Cont Dis Fr		9	8	8	
Cont Ins	1.10c	30¾	30¼	30¾	
Cont Motors		1¼	1¼	1¼	
Cont Oil	1.c	40¼	39¾	39¾	
Cons Prod	.3.	6¾	6¾	6¾	
Cons Inv	1.c	10¾	10¼	10¼	
Cons S Can	3.	34¼	34¼	34¼	
Cons Rail	4.	4	4	4	
Cons Gas A	1.50	17	17	17	
Cons Gas B	1.50	52	52	52	
Cons Oil	15%	13	13¾	13¾	
—D—					
Davis Co		22¾	22¼	22¾	
Deere pf	1.40	25	25	25	
Del&Hudson		16	15¾	15¾	
Detroit Ed	60	102	102	102	
Diam M	1.	26¾	26¾	26¾	+¼
Dict Motor		2¾	2¾	2¾	
Distill Seag	50	14¼	14¼	14¼	
Dist Seag pf	5.	70	70	70	
Doehler Die	2.	21¼	21¼	21¼	
Dome Mines	1.c	57¾	57¾	57¾	
Douglas Air		8¼	8¼	8¼	
Douglas Air		45¼	44½	45¼	
Dow Chem	3.35	93¾	93¾	93¾	
DuPont	6.25a	119	118¼	118¾	
DuPont pf	4.50	113¾	113¾	113¾	
DuPont de	6.	136	135	135	
—E—					
East R Mills		6¾	6¾	6¾	
Eastman	8.1	164¼	161¾	161¾	-2¼
Ed gen Schile		4¾	4¼	4¼	
El Au L	2.60	20	19¾	20	+¼
Elec Bond	6Oc	10¼	10¼	10¼	+¼
Electric F&L		12¼	11¾	12¼	
Elec P&L		35¼	36¾	36¼	
Elec P&L		7¾	7¾	7¾	
El Pass Gas	2.a	19	18¾	19	
Elec Storage		43¾	43¼	43¾	
Eng Pub Svc	5.	47	47	47	
Eng Pub Svc	5	50	50	50	
Erie R R		3¾	3¾	3¾	
Erie 1st pf		6¾	6	6¾	
Erie 2d pf		6¾	6	6¾	
Evans Prod		9¼	9	9¼	
Exchge Buf		11¾		11¾	
—F—					
Fairbks M	1.	29¾	28¾	29¾	
Fajardo S	4.c	31¾	31	31	
Fed Mot		4	4	4	
Fed Mot pf		3¾	3¾	3¾	
Fed Lt&T	2.	16¾	16¼	16¼	
Fed Lt&T pf	2.50	32¾	32¼	32¼	
Fed Min&S	1.	13¾	13¼	13¼	
Fed Min&S pf	5.	68¾	68¾	68¾	
Fed Dept S	2.	16¾	16¼	16¼	
Fed Water	1.	16¾	16¼	16¼	
Fire E&M	2.	23¾	23¼	23¾	
Firestone	2.	24¾	23¾	23¾	+¼
Fst Nat Str	2.50	52¾	52¼	52¼	
Flintkote	1.	17¾	16¾	17	
Florence S	1.	28¼	28	28	
Food Mk	2.50	31¾	31	31¾	
Foster Wheel		18¾	18¼	18¼	
Freeport Sul	2.	26¾	26	26¾	
—G—					
Gair Robert		4¾	4¾	4¾	
Gamewell		25¾	25¾	25¾	
Gen Am Tra	3.50c	45	43¾	44	
Gen Bak	60	8¼	8¼	8¼	
Gen Bak pf		8¾	8¾	8¾	
Gen Cable A		22¾	21¾	22¾	
Gen Cable pf		25	25	25	
Gen Elec	2.20c	43¾	43¼	43¾	
Gen Foods		32¾	32¼	32¾	
Gen Mills		52¾	52¼	52¾	
Gen Motor	4.75	37¾	36¾	37¼	
Gen Mot pf	5.	116	115¾	115¾	
Gen Mot pf	5.	116	115¾	115¾	
Gen Print Inc	60.	9¾	9¾	9¾	
Gen Ry Sig		24	23¾	24	
Gen Realty		1¾	1¾	1¾	
Gen Refrig	2.	26¾	25¾	26¼	
Gen Shoe pf	5.	55	52¾	52¾	
Gen Time Ins		19		19	
Gen Tr&Ins		13	12½	13	
Gillette	1.c	10¾	10	10¾	
Gimbel Bros		6¾	6	6¾	
Gimbel Bros pf	6.	54¼	54¼	54¼	
Gobel Adol		3¾	3¾	3¾	
Godel Br	20	3½	3½	3½	
Goodrich	1.c	18¾	18¼	18¼	
Goodrich pf	5.	54¼	53¾	53¾	-¼
Goodyear T	2.	22¼	21¾	22¼	
Goodyear T pf	5.	86¾	86¼	86¼	
Graham Pag		5¾	5¾	5¾	
Granby M M		5¾	5¾	5¾	
Grand Union		6¾	6¾	6¾	
Grand Un pf	3.50	13¾	13¼	13¼	
Great Nor Ni	1.50	17¾	16¾	16¾	
Great W E	4.c	26¾	26¼	26¼	
Great Wt pf	1.	21¾	21¼	21¼	
Gt North pf	2.	24	23¾	23¾	
Grt Nort Ore	75.	13¾	13¾	13¾	
Grt W Sug	1.30	31	30¾	30¾	
Greyhound	80	14¾	14¼	14¼	
Greyhound pf	55	8¾	8	8	
—H—					
Hamilton Wt		21	21	21	
Har Walk	2	24¼	23¾	24¼	+⅛
Hat Corp Am	60.	7	7	7	
Hayes Mfg		8¾	8¾	8¾	
Haz A G	5.	90	90	90	
Hecker Pr	60	7¾	7¾	7¾	
Helme G W	1.c	14¾	14¼	14¼	
Hercules Pw		55	55	55	
Hollard Fur	1.50	21	21	21	
Homestk M	2.25	40	40	40	
Homestk M	50	65¾	62	64	-1¾
Hon Hor B 1	50	11¼	11	11	
Houdaille		8¾	8	8¾	
How Sound	3.	50¾	49½	50¾	
Hudson Mot		9¼	9¼	9¼	
Hupp Motor		1¾	1¾	1¾	
—I—					
Ic Cent		10¾	10¾	10¾	
Ind Engrain	2.	21¼	21¼	21¼	
Ingers Rand	4.50.	83	80	80	-3
Inspiration	1.	14¾	13¾	14¼	
Insur M	10	4½	4½	4½	
InterboroRT		4¾	3¾	4¼	
Interhem	2.	22¼	21½	21½	
Interlake	1.	4¼	4¼	4¼	
Interlake Iron	49.	12¾	12¾	12¾	
Int Agric Cn	3.	34¼	33¾	34¼	
Int Agr pf pf	3.	20	20	20	
Int Har	2.50	66¼	65¼	66¼	+1¼
Int Hydro Elec		6¾	6¾	6¾	
Int Mer Mar		4¾	4¼	4¼	
Int Mining	45.	11¼	10¾	11¼	+¼
Int Nickel	2.	51¾	50¾	51¾	+¾
Int Pap& P	5.	8¾	8¾	8¾	+¼
Int P&P pf	6.	36¾	35¼	36¼	+1¼
Int Rys Cent		3¾	3¾	3¾	
Int T&T		7¾	7¾	7¾	
Intern Hydro	3.	75¾	71½	71½	
—J—					
Jewe Tea	5.	49¼	49¼	49¼	
J Manville	3.c	78¾	76¾	78¼	+1
—K—					
Kalmon B	1.50c	19¼	19	19	-¼
Kayser J	2.c	14	14	14	
Kelsey Hay A		8¾	8¾	8¾	
Kelsey Hay B		5¾	5¾	5¾	
Kenn Cott	1.c	40¾	38¾	39¾	
Kresge D M	3.	8¾	8¾	8¾	-¼
Kresge Sk	1.20	18¾	17¾	17¾	
Kroger Groc	1.60	17¾	17¼	17¾	
—L—					
Lehi Cement	1.50	17¾	17	17¾	
Lehigh Val		1	1	1	
Lehigh C pf		5	5	5	
Leh V RR		8½	6¾	6¾	
Lehman	1.c	26¼	26½	26¾	+¼
Lehn Fink	1.25	10¾	10¾	10¾	-⅛
Lerner S	1.c	27	27	27	
Lib Owens	4.	39¾	38¾	39¼	+1
Lone Star	1.c	40¾	39	39¾	
Lone Star	1.c	40¾	39	40¼	
Lorillard	6.c	50¾	50¼	50¾	
Louis & Nash	3.	34¼	34¼	34¼	
Ludlow Mfg	4.	4	4	4	
Lum Gas A	1.50	17	17	17	
Lum Gas B	1.50	52	52	52	
Lum Sal	1.50	13	13¾	13¾	
—M—					
Mack Trucks		23¾	22¾	23¾	+¾
Macy & Co	2.50	41¾	41¼	41¾	
Mad Sq Gar	1.35c	11¼	11¼	11¼	
Magma Cop	1.50	28¼	28¼	28¼	
Mann Ro mg		8	8	8	
Marine Mid	70c	6¾	6¾	6¾	
Market St Ry		9	8¾	8¾	
Martin G L	2.0	20¾	20¼	20¾	
Martin Parry		3¾	3¾	3¾	
Masonite	1.c	34	34	34	
Math Alk	1.50	25¼	25¼	25¼	
Matlack		2¾	2¾	2¾	
Max pf ww	3.	25	25	25	
McKeesp		14¾	14¾	14¾	
Mexican Hld	58.	10	10	10	
Mid'l Mine	2	43¾	43	43¾	
Mid'l Steel	2	35¾	35¼	35¾	
Mid'l Util	2	20¾	20¼	20¾	
Mid'l Util pf	6	70	70	70	
Mid'l Util pf	2.	25¼	25¼	25¼	
Mid'l Util pf	3.	60	59	59	
Mid'l Util Pref	1.50c	21	21	21	
Mid Sti Pre	2.	25¼	25¼	25¼	
Min Mo&M	7.	8¾	8¾	8¾	
Mission Corp		7	6¾	6¾	
Mo Kan & T		3	3	3	
Mo K T of A		9¾	9¾	9¾	
Mohawk Mk	1.50c	20¾	20¼	20¾	
Monsan	2.c	86¾	86¼	86¼	+¼
Monsl Ward	2.c	35¾	35¼	35¾	
Montana D		12¾	12¾	12¾	
Motor Pr	3.50	19¼	19	19	
Motor Wh	60	15¾	15¼	15¾	
Mueller Brass		19	18¾	18¾	
Murray Bd		7¾	7¾	7¾	
Murray Corp		7¾	7¼	7¼	
—N—					
Nat Acme	40c	12¼	12¼	12¼	
Nash Kel	1.60	20¾	20¼	20¾	
Nat Biscuit	1.60	20	20	20	
Nat Bis pf		115¼	115	115	
Nat Cash Reg		17¾	17¼	17¼	
Nat Dairy	2.20	15¾	15¼	15¾	
Nat Distill	7.	29¾	29¼	29¼	
Nat Distill pf	6.	21¾	20¾	20¾	
Nat Lead	2.c	20¾	20¼	20¾	
Nat Lead pf A	7.	159	159	159	
Nat Lead pf B	5.	134	134	134	
Nat Pow&L	60	7¾	7¾	7¾	
Nat Re Mfgr					
Nat Steel	2.50	60	59¾	59¾	
Nat Supply		20¾	19¾	20	
Nat Sup Spf 2		25	24¾	24¾	
Nat Tea		4¾	4¾	4¾	
Newberry	2.40	40	40	40	
Newport Ind	2.c	18¾	18	18¾	
NY Airbrake		23¾	23¼	23¼	
NY Central	9.	17¾	18	18	
NY Chi&St L	5.	19¾	19¼	19¼	
NY Chi&St L		33¾	32	33¼	+1
NY N H&H	2.	7¾	7¾	7¾	
NY Onta&W	1.50c	19¾	19¼	19¼	
NY Shipbldg		1¼	1¼	1¼	
Norfolk & W	10.	190	190	190	
North Amer	90c	21¼	20¾	21	
North Am pf	5.	90¾	90¼	90¼	
NorthAmAv	12.c	10¾	9¾	9¾	
Northern Pac		11¾	11¼	12	
—O—					
Ohio Oil	1.a	14¼	13¾	14¼	
Oliver Farm	30	29	25¾	25¾	
Oliver Un	1.c	29¾	28¾	29¼	
Otis Elevat	60c	24¼	24¼	24¼	
Otis Steel	1.	7¾	7¾	7¾	
Owens Ill G	2.50c	60	58¾	59¼	
—P—					
Pac Am Fish	1.20	11	10¾	10¾	
Pac Coast	1.c	15¾	15¼	15¼	
Pac Mills	1.50c	15¾	15¼	15¾	
Pac Light	3.c	38	38	38	
Pac Mail	65c	13¾	13¾	13¾	
Packard	25c	5¾	5¾	5¾	
Pan Am Pet	2.c	29¾	29¼	29¼	
Paraffine	4.c	39¾	39¾	39¾	
Paramount	1.c	11¾	11¼	11¼	
Paramount pf	6.	91	91	91	
Parmelee pf	60	11	10¾	10¾	
Parke Dav	1.c	20¾	20¼	20¾	
Park Utah	15c	2¾	2¾	2¾	
Parke Davis	1.80	34	33¾	33¾	
Peerless Pic	1.50	19¾	19¼	19¼	
Penick Ford	1.50	44	44	44	
Penney	3.c	71	70¾	70¾	
Pennsylvania	6.	30¾	30¼	30¼	
Penn Dixie pf		20	20	20	
Peoples Gas	1.25c	15¾	15¼	15¾	
Peoples Gas	3.	33¾	33¾	33¾	
Petro Corp	60c	11¼	11¼	11¼	
Procter & G	3.c	61¾	61¼	61¾	
Phel Dodge	1.25c	29¼	28¾	29¼	
Phil Co pf	5.	103¾	103¾	103¾	
Morris	3.	88¾	88	88¾	
Phillips P	2.	49¾	49¼	49¼	
Pillsbury Fl	1.60	20¾	20¼	20¾	
Pittsb&Lk E		6½	6½	6½	
Pitts Coal	1.40c	18¾	18¾	18¾	
Pitts Steel		14¾	14¾	14¾	
Pittston Co		5¾	5¾	5¾	
Plym Oil	1.40c	18¾	18¾	18¾	
Pond Creek	1.	9¾	9¾	10	
Pos & Co	1.60c	10¼	10¼	10¼	
Pressed st	35c	9¾	9¾	9¾	
Prestole Tel	2.c	27¾	27¾	28	
Procd Gamb	5.50c	49¾	49¼	49¾	
Pub Ser NJ	2.60	33	32¾	32¾	
Pub Ser pf	5.	108	108	108	
Pullman	1.50	34¾	34¼	34¼	
Pure Oil	.25c	12¼	12¼	12¼	
Purity Bak	60	8¾	9	9	
—R—					
Radio Corp	20.	6¾	6¾	6¾	
Radio Inc	3.90	49¼	49	49¼	
Radio Keith	4.c	4¾	4¾	4¾	
Reading	2.	22	21¾	22	
Reading 1st	2.	29¾	29¾	29¾	
Reading 2d	2.	29¾	29¼	29¼	
Repub Steel		20¾	19¾	20	
Rep Steel pf	4.50c	71	71	71	
Reverse Ab		15¾	15	15¼	
Reynolds Met	1.	17¾	17	17	
Reynolds Met	4.50	78¾	78¾	78¾	
Rey Tob B	3.	43¾	42¾	43	
Rheinfeld	2.	7	7	7	
Rohm&H		20¾	20¼	20¾	
Roberts&D	60.	20¾	20	20¼	
—S—					
Safeway Strs	2.a	22¾	22¼	22¾	
St Joseph L	2.a	37¾	37¼	37¾	
St L S Fr	1.	7¾	7¾	7¾	
St L S Fr pf	2.	2¾	2¾	2¾	
Savage Arms	3.	24¼	23¾	24¼	
Schulte Stre		⅞	⅞	⅞	
Scovill

Popsicle Bound Down

Leslie Van Losberg, vice-president of the Joe Lowe Corp., New York distributors of Popicles, favors his own product at the Copley-Plaza convention of the New England Association of Ice Cream Manufacturers.

Hospital Expert Backs Ice Cream as Fine Food

Ice cream is almost as important as medicine in modern hospital treatment, Grace C. Thompson, chief dietitian of Vassar Brothers hospital in Poughkeepsie, N. Y., said today at the 20th annual convention of the New England Association of Ice Cream Manufacturers at the Copley-Plaza Hotel.

Miss Thompson told how her hospital patients at her institution forget their sick woes. And it not only is a wholesome, nourishing food, but other medicinal values are good for the patient, she said.

"Ice cream is one of the most important foods for hospital patients," she continued.

"In fact, it's practically irreplaceable in many diets. Often it is the only food a patient can take.

"It is always the first thing we feed persons who have undergone throat operations.

"I am glad to see that people are beginning to realize ice cream is real food, not just a 'trimming.'"

Miss Thompson advised mothers to arrange their children's meals so that ice cream would be a part of the regular diet rather than merely an extra.

"For the sick, of course," she went on, "we have to use the simple flavors. Vanilla and chocolate ice cream, and orange sherbert are usually best. Sometimes we give them banana ice cream, too.

"The nurses and doctors are just as fond of ice cream as the patients. They can have the fancier flavors, and I have found walnut and fruit combinations are the favorites.

Robert C. Hubber of Washington, D. C., secretary of the Association of Ice Cream Manufacturers, addressed the closing session of the convention.

Leslie Van Losberg of New York, vice-president of the Joe Lowe Corp., food distributors, and Paul Pinelli, famous Boston Evening American sonnet character, also spoke. Pinelli's sonnets, broadcast nationally three times weekly in a program sponsored by the makers of Popsicles, were the other feature manufacturers.

Popeye's program is expected to begin some time in March, and plans on the character have been taken for a seven-year period—one of the longest radio programs in history.

Need Money?

Get This Added Protection

At absolutely no extra cost you now obtain life insurance protection on personal loans under the Shawmut Monthly Payment Plan. . . . Thousands of responsible people have solved personal financial problems under this low-cost plan providing for systematic repayment over an extended period. You need not be a depositor to use this service, available to Boston and nearby communities. Inquire at our main office or at any of the sixteen Shawmut branches.

Call or write for our new folder describing this Plan

THE NATIONAL
Shawmut Bank
40 WATER STREET · BOSTON

Listen to our broadcast by the Philadelphia Orchestra over Station WBZ every Monday evening — from 9 to 10 o'clock

When You Need
MONEY
You Need It Quickly!
Household loans are made to single persons and married couples promptly—without red tape.
NO ENDORSERS
NO WAGE ASSIGNMENTS
Repay in convenient monthly installments. Call personally, phone or write
HOUSEHOLD FINANCE CORPORATION
"Doctor of Family Finances"
TWO BOSTON OFFICES
Tremont Building, 8th Floor
Washington St. at Temple Place
Hancock 4343
Filene Building, 4th Floor
170 Tremont St. at Boylston Hancock 4343
CAMBRIDGE OFFICE
Central Square
874 Massachusetts Ave.
Cambridge 0140
ON THE AIR—EDGAR A. GUEST
TUES. AT 8:30 P. M. — WBZ

During January Sales
Use a "Personal" Loan
Buy for Cash AND SAVE
• Only one thing needed to get a loan here—the ability to repay small, regular amounts on any loan plan you select. No Fuss. Quiet Privacy
Loans up to $300
PERSONAL FINANCE CO.
BOSTON — Mass. B. Little Building
BOSTON — 2nd fl., Tremont Bldg., LAF 3262
BROOKLINE — 2d fl., Coolidge Cor. LAF 3262
CAMBRIDGE — 2d fl., Bank Bldg. UNI 2262
CHELSEA — 319-321 Broadway CRE 2262
DORCHESTER — 2d fl., 747 Dudley St. GAR 2262
EVERETT — Room 1, 433 Broadway EVE 2262
MALDEN — 2d fl., Loughlin Building MAL 2262
MEDFORD — 2d fl., City Building MED 2262
NEWTON — 2d fl., Washington Bldg. LAF 3262
QUINCY — 2d fl., Granite Trust Bldg. QUI 2262
ROSLINDALE — 2d fl., Rand Mat Bldg. at Washington LAF 3262
SOMERVILLE — 2d fl., Porter Square Bldg. SOM 2262
WALTHAM — 2d fl., O'Connell Bldg. WAL 2262
Licensed under Small Loan Law

At Your Service

Let the Pilgrim Plan help you with your financial problems. Call, write or phone today. Loans up to $2000 at lowest rates allowed by law.
$50. to $2000
PILGRIM PLAN
Ist. 2nd & 3rd Floors, Globe Bldg.

AUTO 30 MIN. LOAN SERVICE TRUCKS
ATLANTIC FINANCE CORP.
1 on 1 Auto Loans
AUTO WHILE IN YOUR LOANS
NEW LOW RATES
AUTO OWNERS FINANCE CO. INC.
10 COLUMBUS AVE. LIB. 8500
UP 1 FLIGHT LICENSED

Loans On Your Own Signature!
IDEAL FINANCING ASSOCIATION, Inc.
333 WASHINGTON ST. • CAP. 6565 • LICENSE #3

HEIRS
LOANS On Diamonds, Jewelry CASH
Gold, Silver & Watches
AUTOS 333 Washington St. Tem. 401

BORROW
AUTO & TRUCK LOANS
1 HOUR SERVICE
AMERICAN FINANCE CORP. License 23
Room 522, Park Square Bldg. HUB. 1122
PERSONAL LOANS NATIONAL LOAN SOCIETY
450 HANCOCK ST., QUINCY License 56

Automobiles

200 Automobiles for Sale | 200 Automobiles for Sale

BUY A
Better-Later-Safer CAR NOW!
While the usual low winter prices prevail, get a . . . . . .
BETTER—LATER—SAFER
Car. Save and be safer. Get it now. Choose from today's . . .
BOSTON AMERICAN
Automobiles For Sale Ads
to find just the car you want . . . .
Greater Boston's Reliable AUTOMOBILE MERCHANTS
Advertise Here Daily

Rentals

91 Business Property for Rent

RENT small fur. office, suitable lawyer, group meetings. Frontier Trust, Sch. Sq.

94 Unfurnished Apartments

TODAY'S APT. SPECIAL
2 rooms—Use as bedroom, kitchenette or living room—Apply 16 Westland Ave. KEN 2233

BOSTON MANAGEMENT CORP.
SOMERVILLE
1-2 ROOM apt. recently renovated, white tile, steam, refrig., private heat, $3.50 up. Also 4-room apt. recently renovated, white tile bath, refrig., private heat, $6.50 up. Apply 16 Harvard St.

Allston
4-ROOM APT. recently renovated, white tile, steam, refrig., private heat, $5.50 up. Also 5-room apt. recently renovated, white tile bath, refrig., private heat, $6.50 up. Apply 16 Harvard St.

Beacon Hill
3-4 fm. suites, kitchenettes, bath refrig. Some with private entrance. Inquire 57 Myrtle St. Lib. 4450

Boston
NEWLY renovated, heated, 1 room, public stenographic service, $4.50 up. 41 Isabella St. Apply 21 Isabella St. Kenmore 1100

OVERLOOKING park, heated 2 rms., kit. privs., refrig. service, white tile bath, $6.50 up. 212 Huntington Ave. Hancock 2777

Brighton
246-248 CHESTNUT HILL AVE.—1-2 rms. renovated, $3.50 up. Also 1-2 rms. renovated, white tile bath, refrig. service, $4.50 up. Also 3 rms. renovated, white tile bath, etc., $12.50. Apply premises or David B. Barker, Inc. Lib. 4450

Brookline
COR. Amory and G. Pkg. Al. 2 rms. avail. $35. 1448 Beacon. Al. 2 rms. avail. $35. 1448 Beacon. Frigidaire, carpeted. Lin. 7100

Cambridge
158 MAGAZINE St.—Heated 4 rooms, refrigerator, janitor service

BATWELL Company, 11 Ha avenue, Cambridge. Tel. Kir. 0050

12 KINNAIRD St.—Sun. 4 rm. apt. on 1st fl., white tile bath, gas stove. Cir. 5344

Dorchester
668 Columbia Road, Dorchester
4 rooms, Modern Improvements, Newly Painted, Steam Heat, Hot Water, Refrigerator Service, Tiled Bath, Adjacent to Shopping Center, Rent $45 Per Month. Inquire Janitor on Premises or Call Owner, Hancock 1414

HEATED, 3 rm. apt., $40. Also 4 rm. apt., $45. Cool. B. & B. Realty Inc. Gen. Lib. 8455

Everett
3 RMS., mod. heat, steam heat, good neighborhood, 1st fl., rent $35. Call Real Estate Dept.

Mattapan
MOD. 4 rms. at St. White sink $40. 41 Milford Ave. B. Dion. 8414

Melrose
6 ROOMS, bath, modern improvements and neighborhood. Mel. 0153—ask W.

Roxbury
210 HIGHLAND St.—Mod. 5-6-8 rms. newly renovated, parking, $23, $25, $28, $30. Also 3 rms. $18. Open 9 to 5. Lib. 1414. Ask Supt. 12th floor.

ELIOT Sq.—2 rms., steam, includes 2 of furniture, $30 mo. 19 Mca St. Rox. 2139

2 ROOMS—Oil burner, newly renov. $2.75 WEEK. Adults. 24 Dennis St. High. 7743

3 MI. Various St.—4 rms., A 1 cond., $25. Inf. Janitor. Apt. 1. Mal. 1200

South Boston
379 ATHENS ST.—4 and 5 room apts., newly renovated, steam heat, refrig. service. City Point—Mod. heated 5 rm. apt. Inquire 737 Broadway.

South End
6 ROOMS, bath, all improvements, $19 mo. Also 5 rooms, $17.50. Manhattan 4191

West Somerville
6 RMS., gar., fireplace, steam, $6 fl. Gov. W. Sweetser. Mansfield 0220

90 Offices and Stores

TO SUB-LET, with telephone service if desired, a small office, furnished; also desk room. Apply Room 1, Kenmore Theatre.

OFFICES TO RENT
CONVENIENTLY located, reasonable. $15. Keney St. Inc. 99 Bowdoin. Hotel Essex.

Rentals

93 Moving—Trucking—Storage

5 ROOMS MOVED $10
PIANOS $6, inc. Insts. CHA. 1858
Bonded Storage. 1st Mo. Free. 24-hr. Service. Padded vans. Also storage. Parkway Transfer Co., CHA. 2974.

95 Furnished Apartments

Boston
LARGE rm., kitchen, private bath, well furn., $8. 1 Cumberland St. Rest. Sq.

Dorchester
58 Bumer St., 3 rms., private bath, 2 min. from Ashmont sta. Apply 1st floor.

Somerville
SOMERVILLE—Modern furn. 2-rm. apts. for rent. Inq. 3-7:30, 4:30 Bid., Sq. 0582.

96 Houses for Rent

Cambridge
MAGAZINE Sq.—Six fine house, 2 bath rms., non-sun bath, attic, garage, steam, automatic heat. Unfurn.

North Weymouth
$40 Bungalow mod. 4 rms., hot air heat, garage. Open for inspection. Wey. 0200

Waltham
SINGLE house, 7 rooms, large lot, fine location. Rent reasonable. Wal. 1058.

100 HouseKeeping Rooms

Allston
AT NO. BEACON—Large furn. rm. for gentleman. Call Sta. 3084-M.

Beacon Hill
75 Beacon St.—Attractive front room, suitable for 2, with kitchenette. Lib. 8455

Brookline
1 OR 2 ROOMS, bath, kitchenette, furn. or unfurn. Apply 24 Asp Mark.

Beachmont
17 AGRA TER.—Sun. 3-4-5 M. 2 rm. kitchenette, $3.50 up. Also 3 rm. apt. $4.50. Lib. 8455

Cambridge
HEATED furn. suite, small kitchenette, $6.50. Also 3 rms., $5.50. Kir. 0050

Somerville
41 CEDAR—Large warm furn. rm. and bath, gas, elec., all privs. Som. 0200

102 Rooms With Board

Brookline
A REAL HOME Large front room, fireplace, atmosphere, excellent board. Reas. Gen. 1414

HOMEY bath reasonable. Aro. 1414

Cambridge
REAL home for man with good board. Fri. hours. See to appreciate. Tro. 8140

103 Rooms Without Board

Allston
SINGLE and double rooms, some light housekeeping. 24 Marshall st. Sta. 2100

Back Bay
OPP. Hotel Bradford, front, warm room, $4 week, man. Hub. 0881. 280B Tremont.

Brookline
AT Kenmore—Attractive, well kept, reasonable. Suitable for 2. Kenmore 1100

269 BEACON St. well kept, single and double rms., all conveniences, reas. Com. 9125

Brookline
67 TONTETH ST.—Well-heated single or double rooms, reasonable. Lon. 1100

Cambridge
125 LEXINGTON Ave., nonsmoker wants one clean, quiet gent, home and board. Kir. 8340

Mattapan
43 MALTA St., Nice large rms., right or twin beds, shower, hot water. Bir. 0162

Medford
58 DAMON Rd.—Pleasant single and double rms. in priv. home. Tuft. 0953

Newton
MODERN furn. rooms, heated; shower baths; 3 minutes to Kenrick. Bus. No. 59. Ken. 0100

Newton Highlands
WILL PAY YOUR CAR PAYMENTS
Buy a Car for Cash and We'll Finance It
BRIALAS
192 BROADWAY SOMERVILLE SOM. 2600

104 Children to Board

CHILD over 2 yrs. to board, mother's care, good home, rea. Mil. 2378-W.

CHILDREN—2 to 8 yrs., clean, respectable home. Reasonable rates. Bra. 1157-M.

INFANT or young child, nice home, car, cars, road. 2537 Mass. Ave. Tro. 0140

WILL board infant or child pleasant home, nurse care. Inq. 8 Sofia.

$5 Will board child over 2 years. Private home. WALtham 2016-J.

Automobiles

200 Automobiles For Sale | 200 Automobiles for Sale

JANUARY SPOTLIGHT VALUES
Buy a BETTER LATER SAFER Car NOW
Winter Prices Are Decidedly In YOUR Favor

'36 Ford 4-Dr. Touring Sedan. Radio and heater. A real value at this price. Open evenings. $375
Ford Low $325.
'33 Plymouth Sport Coupe. Very low mileage. One of the cleanest cars we have seen. Motors like New. No. 4125. $245
'34 Ford DeLuxe Tudor. Economical transportation. Clean. $165
'33 De Soto Sport Coupe. Paint and upholstery like new. $285
'36 Ford Tudor Sedan. Heater and defroster. $395
'36 Chevrolet 4-Door Sedan. Heater, defroster. Motor and tires like new. $475
'35 Oldsmobile 4-Door Touring Sedan. Has radio and heater. Motor and tires are ready for many miles of economy. Call LON. 0331. $395
'32 Plymouth Sedan. Radio and heater. Motor and tires are ready for many miles of economy. Call LON. 0331. $240
'34 Studebaker 4-Dr. Touring Sedan. $240
'37 Dodge Touring Sedan. Heater and defroster. $695
'34 Ford 1-Ton 6-Post Express Delivery. $225
'36 Buick Model 61 De Luxe Touring Sedan. Fully equipped. $675
'35 Chevrolet Master 1-Door Sedan. $375
'34 Dodge 4-Door De Luxe Sedan. $285
'36 Chevrolet Master De Luxe Coupe. Heater and defroster. Motor and tires like new throughout. Call LON. 0331. $470
'35 Chevrolet 4-Door Touring Sedan. $285
'36 Buick 81 Touring Sedan. $689
'36 Plymouth Tudor Sedan. $425
'37 Olds Touring Sedan. $725
'37 Oldsmobile 4-Dr. Sedan. Heater and defroster. Motor and tires like new throughout. Call LON. 0331. $739

31 HUMBOLDT Victoria Sedan. 6 wheels, $137. Liquid conversion. Write about an automatic '38 Buick Lic. Fine condition. Cabs 1st and 2nd. Will see today, many others. $7 Down
860 Main St. LITTLE MOTORS, Inc. Waltham 4175

LOOK
HOMESTEAD
Dodge '36 Panel
½ ton, to storage one year used only 9000 miles; must sacrifice; terms to suit. 180 W. Sq. St., Brighton. Alg. 1780

REPOSSESSED PONTIAC
'37 Coupe; almost new. Radio and Heater. Will turn notes over for unpaid balance. 974 Mass. Ave., Camb. Tro. 9013

Wayland Motors $92 Down
Wayland 1266
$954 per month puts an auto in your car. Let me help you. I resell Brookline Pre-Owned Cars. BEacon 5200
TOM MAHONEY

WE PAY YOUR CAR PAYMENTS
BRIALAS
192 BROADWAY SOMERVILLE SOM. 2600

'37 Willys Black. De Luxe. $477
Perfect; private owner. Reading 0415-W.
'37 FORD 85 TUDOR Brookline & Woodward Inc. 1950 Columbus Ave., Rox. Hig 1355. $480
'31 CHEV. Coupe, rumble seat, $70
'32 FORD Cabriolet, special, for $80 cash or $5 down. PRO. 2830
'37 Chevrolet De Luxe Town Sedan. Built-in Radio Heater. HUB 1218. $485
'31 Ford Sport Coupe. 6 w. w. Tires. Perfect mechanical condition. $65
WANT AN OFFER FOR MY '36 CHEVROLET 2-Door Sedan. 15 Bellaire St. Wal. 1200
'31 Plymouth 4-dr sedan. A-1 Condition. $225
'32 Terraplane Coach, clean and reliable. $75
'36 Pontiac de luxe business coupe. $65
Inq. Hoover Motors. Hub. 0100.
'34 Plym. 4-Dr. Sedan. $300
'31 CHEV. Victoria, 6 w. w. Tires. $75
'31 Hupmobile Coupe. $39
FORD De Luxe Tudor. '31 Model. Reconditioned motor, very clean. $135 term 15 Terms
'31 Chevrolet 4-Door Sedan, a bargain at $95 down. Somerville. Som. 0767
'31 Ford 4-Cyl. Sedan. Body and motor in good condition. $125
'31 Chevrolet Coach. Special terms. Open evenings. Call Mr. Bowen. Lib. 8455
'36 DODGE 6 Four-Door Sedan. $495. Newt Buick. 455 Comm. Ave. NEW. 5000
CHESTNUT HILL Cars are Best. Finest selection to choose from. Lon. 6033
'35 TERRAPLANE Sedan $295. Hazel L. O'Neil, 204 Col. Rd., Dor. Hig. 2300

Ford St. Chev. '36 Chev. Truck
$37.50 stake body, with dual wheels, low mileage. We sold it new and have serviced it since. Has had very good care. $125 down or your truck, low trade. 2053 Mass. Ave., Cambridge. KIR. 4400.

TAKE ONE AWAY
5 Includes, 1938 Insurance & Plating and 90 DAYS to Pay Gas & Oil
'31 Ford Tudor De Luxe Sedan. $125—$24.15
'31 Ford Coupe. $125—$24.15
'31 Chevrolet Coach. $125—$24.15
'31 Plymouth Coupe. $125—$24.15
PYNCHON MOTORS—DEALER
Pynchon Motors, 8 Allen St. Rear, Sch. 8787.

202 Automobiles Wanted

CASH FOR YOUR CAR
1 Hour Service. HARVEY, 24 Everett 1900.
LOTS of MONEY TO BUY USED CARS. Pay cash for '29 Ford or Later. Open Sun. 10 to 5. Pay cash. Sun. 1100-W.
Junk Cars or Trucks Wanted. We pay cash. MR. JANICK, 85 BOSTON 2838.
Cars Wanted Any year or condition. Call
Lend or lease your car. Drive it or we drive it. Any year. Any kind. 1837.
CASH FOR OLD CARS
Called Anywhere. Terms. Dor. 0100.

209 Automobile Insurance

Lowest Rates—Time Payments
FREE PLATE SERVICE
8 Broad St. NANCE-WARD AGENCY, Inc. HUB. 3077
AUTO INSURANCE—New and reworkers' PAYMENTS—open eves.; also at 6 Harvard Sq., CAMBRIDGE. KIR. 4400.
LOW DOWN PAY'T
$5 Down $5 per week. 10 per $1 Broad St. Tel. Hanover 1000.
LOWEST RATES—Immediate service for 1938 plates. 53 Kilby St., Boston.

BOSTON AMERICAN
"New England's Greatest Evening Newspaper"

Announcements

2 Bids and Proposals

PROPOSALS will be received by the Purchasing Agent, Room 801, City Hall Annex, Department, Washington, D. C., until 10 o'clock A. M. Friday, February 4, 1938, for furnishing plumbing, heating, sheet metal, electrical, and steel work, and for furnishing and installing one (1) 10-ton Electric Traveling Crane, and steel and miscellaneous structural shapes, steel plates, steel bars, and steel sheet piling. Specifications may be obtained from the Superintendent of Supplies, Room 801, City Hall Annex, Washington, D. C. The Commissioners reserve the right to reject any or all bids or parts of bids and to waive any informalities therein. By direction of the Board of Commissioners of the District of Columbia.

9 Funeral Directors

J. S. Waterman & Sons
Funeral Directors
497 Commonwealth Ave., Boston

Graham Funeral Service
3776 Washington St., Roxbury
Special Funeral from $125
NON SECTARIAN
Service in New England

10 Monuments

MONUMENTS of QUALITY SOLD FOR THE LOWEST PRICE
Jheo. J. Craig
DIRECT MASS. GRAN. 1621

15 Lost and Found

DOG Terrier, Boston and Kingston, Mass., medium size, long-haired, black, white and tan. Called Bobby. Return, Mass. Kingston 407.

$100 Reward For return of oval diamond, sapphire and diamonds, sapphire center. Lost Friday, Jan. 7. Call Trow. Kenmore 1100.

$25 Rew. Female, white Boston terrier, answers to name of Lil. 2 weeks old. Lost Longwood sta.

FOX TERRIER bet. vic. Adams St., Dorchester, black-white, some brown, wire hair. Reward. Call Talbot 0683.

COCKER Spaniel, vic. Kingston, Pres. Hotel, Reward. Lib. 1277, rew 8584.

COCKER SPANIEL, vic. Arlington, near Newbury, Reward. Lib. 1277, rew 8584.

SHEPHERD, Collie cut, bet. Brighton, Arlington, night brown-white mark. Rew. Sta. 8584.

DASCHUND pet, female, white black brown, answers to "Gretchen." Call 0726-M.

LARGE cat, brown-black, mature, half brown-white face. Rew. Sent. Gibb, Wright's Pharmacy, Belmont. Bel. 0100.

MAN'S Ass. "Titan," rew. Ha. 5428.

Business Opportunities

Successful Restaurant Managing
Modern making menus. Food preparation for quick turnover. DAVID P. MITCHELMAN. Hotel LaSalle, Boston. Hub 2500.

ADVICE FREE to restaurant owners $40,000 profit yearly; fees paid when earned. No charge unless the $40,000 is earned. DAVID MITCHELMAN, Hotel LaSalle, Warrenton St., Boston. Hub. 2500.

23 Dancing Instruction

Boston's Foremost Ballroom Studios Offer
15 Private Lessons $5
Uptown School Dancing
330 Mass. Ave. at Mass.
Personal Direction Miss Shirley Hayes
TEL. COM. 0330
Broad Entrance Steps. Top-Test, Waltz, Fox-Trot, Collegiate, Collegiate, etc. Beginners, instructed in short time. Every Night & A. M. Class. Also Classes in Tap, Ballet, Stage, Ballroom and Acrobatic. Children's Dancing Class every Saturday morning at the Studio.

"My REPUTATION is Your PROTECTION"
BALLROOM Graduation in 6 TAP Also Lessons Taught
PROF. RITTER 177 Tremont St.
3 PRIVATE LESSONS. Miss Shirley Hayes $1
3 330 Mass. Ave. at Mass. Tel. Com. 0330
Personal Direction Miss Shirley Hayes
TAP STANLEY BROWN, FORMERLY CUSTON STUDIO 8 T. 597 Mass. Ave. COM. 0330
Children Juvenile Tap-Toe-Ballroom LARRYS, 2500 Wash. Ave. Cor. Cook. TRO. 7020

29 Medical

FREE, X-RAY
examination and consultation and trial treatment for those who call or write to us within before Jan. 31st. Dr. Power's Institute of Medicine. Fulfills the above offer office hours 10 A. M. to 8 P. M. Tues. and Fridays 10 A. M. to 4 P. M. Sundays 10 A. M. to 1 P. M.

BLOOD DISEASES—ACNE
TREATED BY THE LATEST METHODS
CONSULTATION FREE, HOURS 9 to 5
R.W. POWER, M.D. 12 BOYLSTON ST. HUB. 5158

Real Estate

80 Houses for Sale

"OPPORTUNITIES"
The following properties have just been drastically reduced in price for immediate sale. They will be sold "as is" with small down payments enabling purchaser to renovate according to own requirements.
Allston, 20-26 Blaine Ave. $1500
Allston, 30-36 Bertram St. 1500
Roxbury, 17-19 Custer St. 1000
So. Boston, 870 Dorchester Ave. 2000
Call Mr. Trott, GRAnite 7220.

BANK PROPERTIES All Types & Prices
Robert Gray, Bank Agent Tre. 8747 Lic. Bel. 2109

LAND 4 to 25 acres, suitable for building lots, good roads, near golf course.

Newton Highlands
Elliot Section—Brand new 7 rm. Garrison Colonial, gar., forced to move. Consider 2nd mortgage. Cen. 4205.

West Medford
2 FAM. 5 rms., bath, sun parlors, heat, garage, sacrifice. Boston American, A-207.

86 Real Estate Mortgages

BEND for list of Real Estate, Working-mens Co-operative Bank, 75 Cornhill.

80 Houses for Sale

Houses $3000 to $4000

EVERETT $4600
Modern 6 room single. Just been completely painted, inside and out, in Glendale Square shopping district and playground for children. Small down payment, moderate monthly payments thereafter. Call Mr. Quimby, Melrose 2272.

Houses $5000 to $7000

BRAINTREE. Attractive fireplace, 7-rm. Dutch colonial can be purchased for less than value for dentist or lawyer, in good condition inside and out, on main street. Price $6200. W. Homer Melville, 237 Quincy Ave., Braintree 1026.

82 Farms and Land for Sale

FREE CATALOG FARM BARGAINS
Many with stock, tools, crops. Write today. STROUT AGY., 919-H Old South Bldg.

80 Houses for Sale

Houses $3000 to $4000

WEYMOUTH $2800
5 room cottage home, modern improvements, ours replace needed. Very handy to Weymouth Center and Weymouth Landing. Will sell for small down payment. Owd is WILL APPRECIATE prompt to own your own home. Call Mr. Trott, GRAnite 7220.

DORCHESTER
44 Clapp St., Lenox home, large yard, garage, small down payment. Inq. 1527 Dedham.

$2000 Cozy all year home, hardwood, screened, new roof, floor. 15019

"OPPORTUNITIES"
The following properties have just been drastically reduced in price for immediate sale. They will be sold "as is" with small down payments enabling purchaser to renovate according to own requirements.
Cambridge—87-89 Howard St. $1500
Charlestown—72 Russell St. 1500
East Boston—7 Brigham St. 2500
Revere—493 Endicott Ave. 1500
Revere—116 Bonner Rd. 2500
Call Mr. Quimby, Melrose 2272

80 Houses for Sale

Houses $3000 to $4000

5 room cottage home, modern improvements, ours replace needed. Very handy to Weymouth Center and Weymouth Landing. Will sell for small down payment. Owd is WILL APPRECIATE prompt to own your own home. Call Mr. Trott, GRAnite 7220.

DORCHESTER
44 Clapp St., Lenox home, large yard, garage, small down payment. Inq. 1527 Dedham.

$2000 Cozy all year home, hardwood, screened, new roof, floor. 15019

"OPPORTUNITIES"
The following properties have just been drastically reduced in price for immediate sale. They will be sold "as is" with small down payments enabling purchaser to renovate according to own requirements.
Cambridge—87-89 Howard St. $1500
Charlestown—72 Russell St. 1500
East Boston—7 Brigham St. 2500
Revere—493 Endicott Ave. 1500
Revere—116 Bonner Rd. 2500
Call Mr. Quimby, Melrose 2272

Employment

60A Help Wanted—Domestic

HOUSEKEEPER—Reliable (Prot.), good home, 4 children. Apply between 8 and 12 mornings. 12 Tufts St., Medford.

GIRL or woman, basic, no cooking, laundry out, in, one yr. or old girl. 66 Lon. Sta. Lon. 0151.

GIRL OR WOMAN for housework, live in. 4 Regina Rd., off Kenmore Theatre.

GIRL or woman for housework, live in. Family of two, no cooking, care for 2 children, $10-$12. Belmont 0069.

GIRL for general work, 2 adult, no cooking, start $6. Newton North 3290.

GIRL—For housework, small home, 3 adults, good home, $5 to start. Lon. 2106.

GIRL—About 25, cap. with infant and housework, live in. $10. Wal. 0778-M.

MOTHER'S HELPER, 25 OR OVER Love to care for children. Belmont 3476.

MOTHER'S helper, private room, 1 child, no cooking. In Centre Newton 3627.

PROT woman for laund., Amer. family of 4, good home, $7. Belmont 3338-W.

68 Instruction

Travel, machine shop practice. Welding M. D. 1 to 31. Strayhorn St. Bus. Com. 4213.

LEARN garment designing. Send for free booklet. LaMarche, 1213 Mass. Ave. Art. Dept. 1424, Cincinnati, Ohio.

61 Employment for Men

CANVASSERS
Wanted at once, experienced canvassers for subscription campaign, transportation paid, good commission. Apply Mr. Feynes, 5th Floor, 2 Winthrop Square, Boston.

WANTED: "CHEMIST, EXPERIENCED IN SHOE DRESSING LINE IN MANUFACTURE OF POLISHES, PAINTS, DRESSINGS, ETC. MUST BE ENGINEER LOCATED IN MET. BOSTON AREA. CALL PROVIDENCE BILTMORE HOTEL PROVI. DENCE, SATURDAY, A. M., MR. R. KRIVET.

60 Employment for Women

MODELS Wanted for free shampoo and set. Call at 120 Tremont St., Room 419, all week.

WOMEN who can sew—write me today for amazing opportunity to earn extra money without canvassing. Harford, Dept. 1424, Cincinnati, Ohio.

The Bargain Market

136 Typewriters

RENT
THE NEW NOISELESS MONARCH 8
3 MONTHS $5
Initial rental applied on purchase. Bal. $3 mo.
AMERICAN WRITING MACHINE CO.
177 Federal St. Fed. Hill LIBerty 6195

125 Jewelry and Diamonds

HIGHEST PRICES Paid for DIAMONDS, GOLD & SILVER. Call or write A. THOMPSON CO. 347 Washington St. Lib. 4450

130 Refrigerators

FRIGIDAIRE, 6 ft., family size, good condition, $25. Call Lon. 0151.

FRIG $25

135 Radios—Equipment

REPOSSESSED auto radios, Philco, Zenith, guaranteed, installed, $19.95 up. Open eves. 87 Brighton Ave. Cambridge.

RADIO

139 Oil Burners

RANGE burners, $4.50; heaters, $9.50. Modern Mfg., 91 Belmont St., Lynn. Bra. 0900.

RANGE burner accessories, $4.50; heaters, $9.50. Comm. Mach., 14 Portland, Bos. Lib. 0900.

131 Washing Machines

EASY WASHER Factory Rebuilt $15 up. 1937 models. Best Ave. Lee 6600. Open Sat. 9-5.

140 Coal—Coke—Wood—Oil

SOLD SEAL COAL $11 Per Ton Delivered
Stetson Fuel Corp. SOUth 1540 KIN. 0087

Stove Coke $10.75. Nut $10.25
Best Coal $11.50. Range coal, $8.50. Dock Street Low Ash Anthracite.

Hogan Coal Co. Kenmore 1060

COK-OLGA 1 TON $10.00 Del. 1 Contract $10.50 Del. THE BEST FOR LESS. CAP. 4000 Coke Distributors, Ltd. 113 State St.

A. RICCARDONE & SON
Hard Coal $11. Lumpy Soft $8
New Prig. Coke. MALDEN 3101 M.

HARD COAL, $13.50; LUMP SOFT COAL, $8. PHONE COM. 2347.

141 Building Materials

Oak Flooring, full thickness. Per ft. 4½ cts. up
FURNACE CLEANING AT LOWER PRICES
FRIEND LUMBER CO.
90 Gibson St. Dorchester. Tel. MYS. 0050

GRANGE Stable, $1.19 gal. Grangetone, 150 Grants St. Somerville.

129 Furniture

FOLDING TABLES direct from factory to you. Banquet size JACKSON FOLDING CHAIRS, at factory prices. Call 4802.

Announcements

2 Bids and Proposals

PROPOSALS will be received by the Purchasing Agent, Room 801, City Hall Annex, Department, Washington, D. C., until 10 o'clock A. M. Friday, February 4, 1938, for furnishing plumbing, heating, sheet metal, electrical, and steel work, and for furnishing and installing one (1) 10-ton Electric Traveling Crane, and steel and miscellaneous structural shapes, steel plates, steel bars, and steel sheet piling. Specifications may be obtained from the Superintendent of Supplies, Room 801, City Hall Annex, Washington, D. C. The Commissioners reserve the right to reject any or all bids or parts of bids and to waive any informalities therein. By direction of the Board of Commissioners of the District of Columbia.

9 Funeral Directors

J. S. Waterman & Sons
Funeral Directors
497 Commonwealth Ave., Boston

Graham Funeral Service
3776 Washington St., Roxbury
Special Funeral from $125
NON SECTARIAN
Service in New England

10 Monuments

MONUMENTS of QUALITY SOLD FOR THE LOWEST PRICE
Jheo. J. Craig
DIRECT MASS. GRAN. 1621

15 Lost and Found

DOG Terrier, Boston and Kingston, Mass., medium size, long-haired, black, white and tan. Called Bobby. Return, Mass. Kingston 407.

$100 Reward For return of oval diamond, sapphire and diamonds, sapphire center. Lost Friday, Jan. 7. Call Trow. Kenmore 1100.

$25 Rew. Female, white Boston terrier, answers to name of Lil. 2 weeks old. Lost Longwood sta.

FOX TERRIER bet. vic. Adams St., Dorchester, black-white, some brown, wire hair. Reward. Call Talbot 0683.

COCKER Spaniel, vic. Brookline Res., 4 years old, buff, wearing collar. Reward. Lib. 1277, rew 8584.

COCKER SPANIEL, vic. Arlington, near Newbury, Reward. Lib. 1277, rew 8584.

SHEPHERD, Collie cut, bet. Brighton, Arlington, night brown-white mark. Rew. Sta. 8584.

DASCHUND pet, female, white black brown, answers to "Gretchen." Call 0726-M.

LARGE cat, brown-black, mature, half brown-white face. Rew. Sent. Gibb, Wright's Pharmacy, Belmont. Bel. 0100.

MAN'S Ass. "Titan," rew. Ha. 5428.

Business Opportunities

Successful Restaurant Managing
Modern making menus. Food preparation for quick turnover. DAVID P. MITCHELMAN. Hotel LaSalle, Boston. Hub 2500.

ADVICE FREE to restaurant owners $40,000 profit yearly; fees paid when earned. No charge unless the $40,000 is earned. DAVID MITCHELMAN, Hotel LaSalle, Warrenton St., Boston. Hub. 2500.

23 Dancing Instruction

Boston's Foremost Ballroom Studios Offer
15 Private Lessons $5
Uptown School Dancing
330 Mass. Ave. at Mass.
Personal Direction Miss Shirley Hayes
TEL. COM. 0330
Broad Entrance Steps. Top-Test, Waltz, Fox-Trot, Collegiate, Collegiate, etc. Beginners, instructed in short time. Every Night & A. M. Class. Also Classes in Tap, Ballet, Stage, Ballroom and Acrobatic. Children's Dancing Class every Saturday morning at the Studio.

"My REPUTATION is Your PROTECTION"
BALLROOM Graduation in 6 TAP Also Lessons Taught
PROF. RITTER 177 Tremont St.
3 PRIVATE LESSONS. Miss Shirley Hayes $1
3 330 Mass. Ave. at Mass. Tel. Com. 0330
Personal Direction Miss Shirley Hayes
TAP STANLEY BROWN, FORMERLY CUSTON STUDIO 8 T. 597 Mass. Ave. COM. 0330
Children Juvenile Tap-Toe-Ballroom LARRYS, 2500 Wash. Ave. Cor. Cook. TRO. 7020

29 Medical

FREE, X-RAY
examination and consultation and trial treatment for those who call or write to us within before Jan. 31st. Dr. Power's Institute of Medicine. Fulfills the above offer office hours 10 A. M. to 8 P. M. Tues. and Fridays 10 A. M. to 4 P. M. Sundays 10 A. M. to 1 P. M.

BLOOD DISEASES—ACNE
TREATED BY THE LATEST METHODS
CONSULTATION FREE, HOURS 9 to 5
R.W. POWER, M.D. 12 BOYLSTON ST. HUB. 5158

Real Estate

80 Houses for Sale

"OPPORTUNITIES"
The following properties have just been drastically reduced in price for immediate sale. They will be sold "as is" with small down payments en

NEW ENGLAND'S GREATEST EVENING NEWSPAPER

BOSTON EVENING AMERICAN

THURSDAY, JANUARY 20, 1938

Bear ye one another's burdens, and so fulfill the law of Christ.—Galatians VI, 2.

The text for today is suggested by the Rev. Francis Webster, rector of Christ Church, Boston. The next text will be suggested by the Rev. John B. Parry, Congregational Church, Wellesley

The Editor Says:

THE BIGGEST gold brick that the politicians on Beacon Hill ever tried to sell the "little fellow" is the idea that the proposed sales tax will solve Massachusetts' financial problems.

What these politicians know and lack the courage to say is that the forty-five million dollars they hope to extract from the pockets of the wage earners whose votes put them in office will give them MORE SPENDING MONEY.

The politicians' argument that the sales tax will reduce other taxes is so ridiculous and such an insult to the average intelligence that even the worst political faker ought to be ashamed to entertain it

THE GASOLINE TAX

—was ***supposed*** to reduce every tax that was in existence eighteen years ago. Politicians made elaborate promises. The people believed them. And what happened?

The gasoline tax spread rapidly throughout the country and eventually reached the Federal Government. Politicians loved it. The filling station men collected the money, did all the work. The politicians took the money and spent it.

It worked beautifully—from the politicians' viewpoint. In eighteen years, more than FIVE BILLION DOLLARS went out of the pocketbooks of motorists into the hands of politicians.

But were other taxes reduced? Did the politicians keep their promises? CERTAINLY NOT.

In every State, and especially in the Federal Government, political spending skyrocketed.

In fact, it soared so high that if each of Massachusetts' 1,047,000 families was now asked to pay in a lump sum its pro rata share of the money that politicians on Beacon Hill and in Washington have borrowed, the cost to each family would be TWO THOUSAND, EIGHT HUNDRED AND SIXTY-SEVEN DOLLARS.

THE INCOME TAX

—was another invention of the politicians to reduce all other taxes, real estate taxes included. Again, what happened?

Last year, the Federal Government collected NEARLY SIX HUNDRED MILLION DOLLARS and SPENT IT.

A study of the payments revealed that 61 per cent of this vast amount of money was taken from the savings of persons earning less than five thousand dollars a year.

And more than a million and a half returns were filed by individuals with incomes of LESS THAN TWO THOUSAND DOLLARS A YEAR.

Politicians had said that the income tax would "soak the rich" and "make the millionaires pay".

What actually happened was that the lion's share of the money came from men with wages scarcely sufficient to feed and clothe their families. The burden was piled on their backs.

Politicians could not find enough millionaires to keep them in spending money. So they SOAKED THE POOR, even though the soaking might take the poor's last dollar.

ANOTHER SOAKING

—for the person with the little pay envelope and undoubtedly the most heartless of all soakings will be the proposed Massachusetts sales tax.

Eighty-four per cent of the consumers' goods sold in this State are bought by people with incomes of less than $5000 a year.

Therefore, these wage earners, including the boy who does errands and earns $150 a year, will pay EIGHTY-FOUR PER CENT OF THE TAX.

The politicians are determined to collect FORTY-FIVE MILLION DOLLARS. Consequently, purchasing power will be reduced by FORTY-FIVE MILLION DOLLARS.

That means that there will be forty-five million dollars LESS to spend for jobs and wages. In other words, a large group of workers whose earnings now total forty-five million dollars WILL HAVE TO BE DISCHARGED.

THIS IS THE LIMIT

—and that is putting it mildly. We elect Senators and Representatives and pay them higher salaries than legislators in other States usually receive. AND WHAT DO THEY DO?

They devote their time to a confiscatory tax scheme that is not only bound to compel the average person to EAT LESS, WEAR LESS and SPEND LESS, but will also oblige employers to dismiss hundreds of men and women whose jobs represent their bread and butter.

And even after a man is thrown out of his employment he will have to pay the tax. IT WILL BE DEDUCTED FROM THE FIVE-DOLLAR CHARITY ORDER THAT THE TOWN OR CITY GIVES HIM.

Our frank advice to the politicians on Beacon Hill is simply this:

"Vote for this outrageous tax and you sign your political death warrant. For as soon as the people learn that your 'yes' reduced wages and destroyed jobs, they will not tolerate you in any public office."

Undermining Democracy

By Nelson Harding

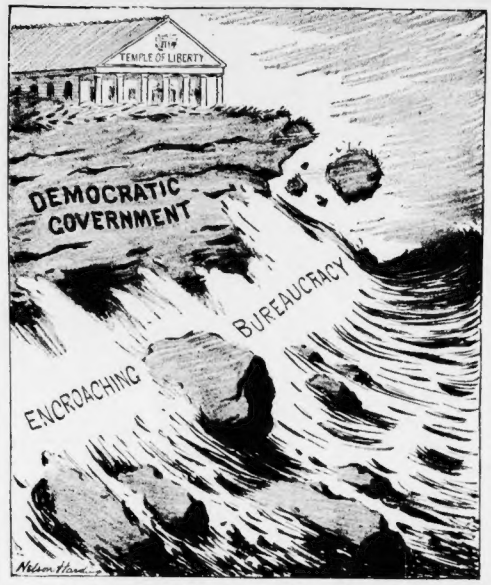

The rise of Bureaucracy is one of the most disturbing portents in America.

New in this country, it is one of the oldest evils of Government in the world.

Bureaucracy was among the chief evils that brought down the Byzantine Empire, rich successor to imperial Rome in the "East."

It was among the chief evils that bankrupted the heirs of Louis XIV and brought on the French Revolution.

It was among the chief evils of Czarist Russia, now no more.

Those obliterated Governments were *tyrannies*—that is true, and that is just the point.

All *tyrannical* Governments generate Bureaucracy. In no other way can they govern.

And conversely, Bureaucracy in a *free* country tends to generate *tyrannical* Government. In no other way can it operate.

Is it not apparent, then, that ENCROACHING BUREAUCRACY is undermining DEMOCRACY and LIBERTY here?

New York Day by Day

By O. O. McIntyre

NEW YORK, Jan. 20.

IT'S A far cry from the old type of janitor to the superintendent of the modern apartment spire. The janitor was faithfully portrayed in "Street Scene"—the shirt-sleeved dumb Ole standing eternally at the basement entrance, doing nothing save listening to cheap gossip.

He was paid little—sometimes $30 a month and cellar living quarters for himself and shiftless wife. Often he became involved in shindery headlines. The modern superintendent in contrast is a model of efficiency, well dressed, easily bespoke and sitting at a glass-topped desk.

He is paid as high as $5000 a year, plus comfortable living quarters on the premises with light and heat. Many college men, especially newlyweds, seek such posts, for the jobs require much technical training and are not confined to collecting rents.

Such superintendents must know something of mechanical engineering, plumbing, carpentering and decorating. Also he quite a diplomat, for the job is in effect a sort of mayorship, smoothing out the constant wrangling inevitable among people in mass hub-hub.

Bird story: A little old lady living much to herself on Lexington avenue had a canary that sang full-throated for six years, and suddenly the chirrup stilled. The owner thought first it was because her pet was moulting, but with that over it continued silent. At a bird clinic she was told the bird was past the age of song. A day recently a carpenter came to do some repairs. In the middle of his pounding the canary burst into a clarion trill and has been singing with all stops out since. Another carpenter stimulating the world!

New York has dredged bottom on restaurant names. A chicken dinner place is called Bird in Hand. And a chain of pine upholstered spots, dubbed The Shanty. And there's the Brass Rail. As a rule naming a restaurant for a person—such as Rector's—does not succeed. Exceptions are Lindy's and Dinty Moore's. Nearly all the established Paris names are in use here. Such as La Rue's, Voisin, Feyot's, Mascotte and Ciro's. And several entrepreneurs have even borrowed that Hollywood horror—the Brown Derby.

With all its gastronomical variety, however, the most savory dish is not obtainable here. That is soupy or wet hash. Gone but not forgotten Reisenweber's had the nearest, a concoction designed for those bellying too long at the bar and called a Blazer. It was hash, a bit soupy and red peppered up enough to head the brow, on tap at 4 a. m.

David Belasco about once a month would have his valet awaken him around dawn, dress and hop into gig to partake of an early morning helping. Harry Leon Wilson and Booth Tarkington in their circles of the town also made that depot a port of call.

Too, there was a caravansary on lower Sixth avenue. The name I think was Castle Cave with a proprietor who never forgot a name. It featured a famed dish, for those who had over indulged, called oysters Rockefeller. They were served on the half shell, touched up with a biting sauce containing tobasco, raw red pepper and garlic and came to the table in square boxes filled with steaming hot sand. Many swacked to the arm pits used to stagger into the place and after a setting or two of oysters Rockefeller would walk out as sober as anything.

Then at old Murray's was a pick-me-up invention of the actor John Mason that had a long run. Two raw eggs, Worcestershire sauce, vinegar and a spoonful of sherry.

The politest pedestrian was found on Fifth avenue the other day. Lowell Thomas asked his pardon for walking on his feet. "That is nothing," he beamed with an eloquent bow, "I walk on them all the time myself."

Thingumbobs: Jim McCabe, popular manager of the St. Francis at San Francisco, is now in full executive control of New York's Pennsylvania... Gary Cooper's father, a judge, has authored a book of philosophy... Dorothy Parker has been one of the chief lecture draws at Town Hall this winter... Mrs. Martin Johnson is skittish about crossing New York streets.

Some day I suppose I'll meet the fate of the usual innocent bystander. Nothing can keep me from edging the ringside at street brawls. Two husky truck drivers hopped from their seats this afternoon near Brentano's and went at it, hammer and tongs. As suddenly they quit and as one, jutting out a chin, passed me, he growled: "Maybe you want to make something of it."

I took on one of Ed Wynn's startled looks grinned like a sick cat, and walked away stiff legged, dusting imaginary fluff off my coat sleeve and whistling off key.

(Copyright, 1938, McNaught Syndicate)

Human Side of the News

By Edwin C. Hill

THE ancient mediaeval guilds of bell-ringers up England revolt against "canned" bell music from America. Pickled bell music they stood for, when St. Clement's belfry staff got that way one Christmas eve a few years ago; but canned music never!

The invasion becomes an international issue in old St. John's parish, in Weymouth. Just as Big Ben, Great Tom, and Bow Bells begin performing nightly for the empire over the radio, some Connecticut Yankee engineers rig a simple loudspeaker device, hitched to a clock, which can out-boom or out-peal the best of the great bells of history.

They are technicians of the Seth Thomas Clock Company of Currier and Ives days, which has taken on the modern guise of General Time Instruments Corporation, with headquarters in New York.

They make a tubular chime, two inches wide and five feet long, which can do the work of a 12,000-pound bell and can be heard eighteen miles, with perfect resonance and all that can be desired of a flawless bell. This, of course, requires an amplifier and loudspeaker and certain specialized devices.

But if you wanted to, you could rig up in a spare closet a carillon which, plus radio, would cry down Big Ben, chiming the empire to sleep.

The English love their ancient bells. They have inspired nursery rhymes—"Oranges and lemons sing the bells of St. Clement's." There is a great bell-ringing art in which there are as many as 5000 changes in the ringing and chiming of the bells. Those bells, indeed, have become symbols of the security and continuance of Old England.

The early Saxons were famous bell-makers, and England in their day was known as the "ringing island." Big Ben, in the clock tower of the House of Commons, is the most famous, with its deep, sonorous tone, but it is not the oldest.

This distinction goes to Great Tom, in the belfry of St. Paul's Cathedral, four centuries older than Big Ben. It once hung in Westminster Hall, where Parliament met in the Middle Ages, and has been twice recast.

The genuine, unadulterated cockney must have been born within the sound of the Bow Bells of St. Mary's. But population now crowds in around St. Mary's, the roar of the city competes and, because of the complaint of office workers and anti-noise crusaders, the bells ring less frequently than they used to and there is probably many a cockney who never heard Bow Bells.

Things like that disturb Englishmen, and they cherish all the more the bells of St. Martin's-in-the-Field, of Westminster Abbey, St. Margaret's and the other ancient carillons and peals. "'When I grow rich' ring the bells of Shoreditch," English lads have chanted for centuries.

The guilds first became uneasy when a loudspeaker took over the job of the ancient chimes of Stoke Poges church, famous for its association with Gray's Elegy. The Ancient Society of College Youth has for several centuries manned the St. Paul carillon of twelve bells. It is proud of having rung 5040 changes in four hours in 1881.

There are many other ancient societies whose members descend from many generations of bell-ringers. They became alarmed several years ago when the great carillon at Rouen, France, was equipped with a device to operate it by electricity. While some of the staffs of from eight to sixteen bell-ringers are amateurs, many are professional, and the continued advance of the loudspeaker chime will, for them, mean unemployment which has shaken England.

Things will never be the same and sleep never really sound with an alien boom and clangor and mellifluous chiming in the night, no matter how perfect the imitation. And it would take quite a few centuries for a loudspeaker to become moss-grown with treasured lore, even if it were British made.

The Political Parade

By George Rothwell Brown

OPPOSITION of Southern Democrats to the Anti-Lynching Bill marks the first time that the purely Democratic wing of the New Deal, in taking one step along the New Deal way, ever looked ahead to consider, in advance, what next inevitable step would become necessary in consequence of having taken an initial step.

The old happy-go-lucky optimism of Dixie Democracy is becoming a thing of the past.

Some of the more radical reforms, which Southern Senators fear would follow the enactment of the Anti-Lynching Bill, constitute the real reason for the bitterest sectional fight that has been staged in Congress for years.

The reaction is having its effect upon two Administration measures, the Wages and Hours and the Farm bills. Both would lead to price fixing. Both would lead to drastic regimentation.

As Southern statesmen draw back from the breakdown of State sovereignty involved in the Anti-Lynching Bill, they are being backed, slowly at first, all along the line.

The power conferred upon the President by the Woodrum Amendment to the Independent Offices Act, to exercise a virtual veto as to specific appointments in that bill, would have been one of the greatest delegations of legislative authority to the Executive in all congressional history.

Yet, strangely, it is a power which Mr. Roosevelt has already assumed that he possesses. And he has used it.

By executive order, dated June 23, 1937, the President directed the heads of departments to set up "reserves." In other words, not to expend all the money appropriated by Congress to be spent.

This is essentially the power conferred upon Mr. Roosevelt by the amendment.

Many departments have established reserves, by refraining from spending all the money Congress directed them to spend. For example, the hearings on the Postoffice Department Bill reveal that Postmaster Farley has piled up unexpended reserves, as of November 22, 1937, of $23,000,000.

A good many gentlemen of the House fear that Mr. Roosevelt is going to pass the economy buck to them and put them on the spot.

At the extra session, the President recommended certain drastic economies. He wanted the road appropriation reduced from $216,000,000 to $100,000,000. He wanted the CCC appropriation reduced.

Congress, in the first supply bill to be passed, accepted the recommendation as to the CCC, but it balked in the roads reduction.

This and similar instances would leave Congress vulnerable to the charge that it is standing in the way of giving the country a balanced budget.

By giving Mr. Roosevelt power to balance the budget, and if he did not do it, the entire responsibility would be his.

All this is very pretty by-play. It shows that the gentlemen at the Capitol are becoming conscious of the $40,000,000,000 national debt.

When the country begins to fix the blame, Congress does not want to be the goat. Yet members of the House are by no means unanimously in favor of this surrender of power.

March of Events

By Benjamin DeCasseres

WASHINGTON, Jan. 20.

WE ALL admire a man who valiantly defends what he likes.

Such a fighter is Mr. Vincent Lopez, the most artistic (if an anti-jazzite like myself may say so) of the jazzmasters. He writes me:

"In my estimation, music, like our great country, is a perfect democracy. It knows no race, creed or color, but charms and stirs the ears of you, you and you. I have felt that good music is not necessarily intellectual music, but music that you enjoy.

"Whether you love the music-magic of violin strings or the groaning saxophone, you are a music lover, and no one should make light of your democratic choice."

That's a sound philosophy. Mr. Lopez and I may not agree on jazz, but I see we DO agree on one vital American principle: We'll scrap for the right of each one of us to have the form of entertainment he likes.

"A foolish consistency is the hobgoblin of little minds," said Ralph Waldo Emerson.

Professor Charles A. Beard, historian, ought to remember that. Recently in a speech in Philadelphia he said rather triumphantly:

"President Roosevelt had good reason for celebrating his victory over the Supreme Court in the reversals of its decisions between February and June, 1937."

As a matter of fact, nothing demonstrates so conclusively the intelligence and usefulness of the Supreme Court than those reversals of itself.

All of us reverse ourselves every day—that is, those of us who are not stagnating under the pressure of arrested mental development.

President Roosevelt has reversed himself politically more times than even the Supreme Court. Lincoln's whole career as President was founded on expediency. He never hesitated to reverse himself.

The man who said "CONSISTENCY, THOU ART A JEWEL" should have said "CONSISTENCY, THOU ART A MULE."

A reading of Professor Beard's works reveals that a healthy inconsistency is not one of his virtues.

New York to Baghdad by 'phone!

The city of magic, fantasy, Haroun-Al-Raschid, and Ali Baba is now united, vocally at least, to the latest thing in wide-awake modernity, New York.

Baghdad and New York, however, have now changed places. The old city of Ali Baba and the forty thieves is no more. Baghdad is now just a thriving town of trolley cars, traffic cops and jazz parlors, while New York has become the New Baghdad, the Miracle City of the West—and, good Baghdadians, we have many more than forty thieves in the big town!